Richmond Record-Herald

VOLUME XXVI—THIRTEENTH YEAR. RICHMOND, CONTRA COSTA, COUNTY, CAL.—FRIDAY, OCTOBER 16, 1914 NUMBER 74.

Millions In Treasure From the Orient

NINETEEN CARLOADS OF SILK AND NINETY 100-POUND BOXES OF GOLD CONSIGNED TO EAST BY WELLS FARGO EXPRESS COMPANY, PASSED THROUGH RICHMOND TODAY.

A consignment of treasure that would dazzle the imagination of the boldest bandit that ever ventured to hold up a train was shipped via the Santa Fe through Richmond today and represents the vast amount of wealth contained in the holds of the Oriental ships Tenyo Maru, Manchuria and Mongolia. This consisted of 19 express cars heavily laden with silk from China and Japan which are on their way to New York and Chicago via the Santa Fe. The first consignment of the treasure was sent out last evening on the first and second sections of No. 2, and will be rushed to their destination on fast mail schedule.

In addition to the silk shipment 90 boxes of gold each weighing 100 pounds left last evening under a special guard of five of the Wells, Fargo Company's most trustes messengers, who were armed and prepared for any emergency.

The second consignment of silk consisting of fourteen cars left the Santa Fe yards this afternoon at 12:30 o'clock on its way to New York.

In addition to the gold which was brought from the Orient there was a vast amount of Asiatic coin left in San Francisco as more than two million and a half dollars of Japanese gold all in the coinage of that country was brought into Golden Gate harbor yesterday.

The Pacific Mail liner Mongolia carried about $2,000,000 worth of these Japanese coins in her treasure room.

The Toyo Kisen Kaisha liner Tenyo Maru, brought between $600,000 and $700,000 worth.

This money at once will go to the San Francisco mint.

San Francisco is the only gold importing city in the United States just now.

Pay for American Goods.

This money comes from Japan to pay for American goods. Ordinarily the balance of trade between the United States and Japan is against this country, the settlements being made by the United States through London. But it is known that in the past few months Japan has been an enormous buyer of American goods and of American cotton, and it is said that the balance of trade between the countries has switched in the other direction.

$10,000 BUILDING TO BE ERECTED AT CORNER OF 7TH

BRICK BUILDING CONTRACTED FOR TO HOUSE UP-TO-DATE FREE MARKET FOR SLATTERY BROTHERS; AN ATTRACTIVE ADDITION TO MACDONALD AVENUE.

Final arrangements were closed today for the construction of a new $10,000 one-story brick building at the corner of Seventh street and Macdonald avenue by Edward Olds, plans and specifications for which are now being prepared by Architect James Narbett.

The new buolding is to be 50x80 feet and will be so consructed that a second story can be added at any time. The building is to be occupied by the Slattery Brothers, who will conduct a modern and up-to-date free market, while the other side is to be occupied by a first class barber shop to be run by L. Foti.

"It has always been my greatest desire to erect a large building on my property and in all probabilities my intentions might have been realized had it not been for the European war which caused a money stringncy. I therefore intend to erect one story and add the other two or three floors later."

JOESPH DAVIDSON DIES IN THE SOUTH

Taken suddenly ill with typhoid fever, Joseph Charles Davidson, 24 years of age, and son of Mr. and Mrs. C. M. Davidson, residing at 436 Sixth street, died in San Bernardino yesterday just as his mother whom he had sent for reached his bedside.

Davidson was well known in this city he having been employed at the local Santa Fe shops for years in the capacity of machinist, following which he was transferred to the southern town to assume charge of a mechanical department.

His body was shipped to this city last evening for burial, the funeral to take place from the family residence, but as yet arrangements have not been made.

The deceased is survived by a father and mother, Mr. and Mrs. C. M. Davidson, and five sisters and a brother, Mrs. Ernest Pearson, Mrs. John McKenzie, Dorothy Davidson, Mary Davidson, Marguerite Davidson and Edward Davidson.

Coats At $8.75

YOU'VE NEVER SEEN ANYTHING LIKE THEM AT THE PRICE. THE VERY LATEST STYLES IN ALL WOOL MATERIALS. LIGHT AND DARK SHADES IN ALL THE POPULAR COLORINGS.

The London Coat Shop

—OAKLAND—

529 Fourteenth Street, Opposite Capwell's Main Entrance.

ANNUAL MEET OF TEACHERS TO CONVENE HERE MONDAY

PROGRAM OF ESPECIAL INTEREST FOR THE ANNUAL GATHERING OF TEACHERS PREPARED BY SUPERINTENDENT HANLON.

On Monday, Tuesday and Wednesday of next week the annual meeting of the Contra Costa County Teachers' Institute will convene in the Lincoln school house and teachers from every part of the county will be in attendance. The institute will be divided into sectional work, in which the Intermediate, Grammar and High School work will be taken up at separate intervals. There will be general assemblies in which all department work will be taken up collectively and it is expected that the attendance will be a record breaker this year.

While the official program is not yet off the press it is understood that County Superintendent of Schools W. H. Hanlon of Martinez has secured a number of features for the gathering that will be of interest to the public in general and to the teachers in particular.

HINDOOS CAME TO DEATH THROUGH CARELESSNESS

Coroner's Jury Finds That the Reckless Handling of Explosives Was Cause of Accident at California Cap Works.

The coroner's jury which convened last evening at the Smallwood undertaking parlors in the case of the two Hindus who met their death in an explosion at the California Cap Works brought in a verdict of death having been due to the careless handling of explosives.

Witnesses called upon were: Archie Campbell, superintendent; Victor Navellier, timekeeper, and O. Christoatni, powder man. The jury was composed of V. H. Brown, foreman; R. A. Rogers, R. C. Taylor, Jas. B. Ford, F. W. Gallagher, M. Smith and R. E. Hornbeck.

WHO KNOWS WHAT WAS FIRST RESIDENCE IN CITY OF RICHMOND?

Few know Richmond's first residence.

Many have often argued the matter with no result.

Of course the first buildings to be constructed in what is now termed the city limits were four shacks erected at the Chinese shrimp camp.

But the first residence to be occupied by white people was what is now the Milton house located at the corner of Washington and Richmond avenue, erected by John Nicholl in August, 1900.

LOCAL SPEED LAWS VOIDED BY ATTORNEY GENERAL WEBB

OFFICIAL OPINION PUTS A QUIETUS ON MUNICIPAL OFFICERS' HARVEST OF FEES FROM SPEEDING AUTOISTS; STATE LAW COVERS THE ENTIRE CASE IS CLAIM.

According to the decision handed down by Attorney General U. S. Webb, Oakland and Berkeley which have added untold wealth to their treasuries through the enforcement of municipal speed ordinances are destined to be deprived of their chief source of revenue henceforth and many of the constables who have considered the autoist their legitimate prey will have to look elsewhere for means of support. The decision which practically annuls all local ordinances which conflict with the state law grows out of a contest made by District Attorney W. H. L. Hynes, of Alameda county who was arrested in Cloverdale for exceeding the speed limit, provided by the aldermen of that place.

In effect this means that, regardless of local ordinances to the contrary, automobiles may speed through the county at the rate of 30 miles an hour, through residential districts in cities at 20 miles an hour, through the business districts at 15 miles an hour, and across crossing at 10 miles an hour.

District Attorney Hynes and a party of friends were arrested at Cloverdale last summer for driving an automobile faster than 10 miles an hour. Thoroughly angry, Hynes made an investigation of the laws covering automobile speeding and reached the conclusion that the state law only prevailed. He took up the matter with Webb, and yesterday John T. Nourse, a deputy in Webb's office, wrote to Hynes that his contention was correct.

A second consideration in the opinion is that all fines collected by cities and town for automobile speeding must be turned into the county treasury instead of going toward the finances of the city or town in which the arrest was made.

The interpretation of this law will conflict with the ordinance now in force in Richmond and which provides for a much lower rate of speed than that provided for in the state law, and on account of the liability for confusion, autoists will look askance when they see one of the members of the police force peering at the number on their car.

COUNTIES CONVENTION OPENED IN SANTA ROSA

A delegation from the Richmond Industrial Commission consisting of President George Wall, John Miller, D. W. McLaughlin, James Foreman, G. A. Stokes and J. C. Owens left this morning for Santa Rosa to attend the Counties Convention of the California Development Board. Commercial organizations, county supervisors and others actively interested in the development and welfare of the State will be represented by strong delegations.

OPENING OF CATHOLIC BAZAAR ATTENDED BY HUNDREDS OF CITIZENS

DELIGHTFUL MUSICAL PROGRAM RENDERED AND MERRIMENT RULES THE HOUR; ELABORATE DECORATIONS PLEASING TO THE EYE AND PRESENT MOST GALA APPEARANCE.

With standing room at a premium, the storeroom at 1014 Macdonald avenue was the scene of a merry gathering last evening when the annual fair of St. Mark's church was formally opened with a delightful musical program in which a number of Oakland musicians as well as local talent participated. The musical numbers were given under the very able direction of Mrs. Grenfell. There was a feeling of keen disappointment shown on the faces of the crowd when it was announced that on account of suffering from a severe cold Mrs. J. P. Philpott would be unable to favor the audience with a vocal solo, and vociferous was the applause that greeted Mrs. J. S. Banks of Oakland, who substituted in her stead.

One of the delightful numbers of the evening was a violin solo rendered by John Philpott, which brought forth lusty calls for an encore. To this he very obligingly responded. Mrs. Stanford E. Philpott, one of Richmond's most able pianists, played the accompaniment and came in for an equal share of the applause.

The next number on the program was a saxophone solo rendered by James Summerville and was accompanied by Miss Leona Atkinson, the latter favoring the assemblage with Gonoud's interpretation from Faust. This was followed by two violin numbers rendered by Morris Javelin, who was accompanied by Thomas Grenfell and evoked hearty applause.

Beautifully decorated, the various booths presented a gala appearance and the color scheme, arrangement and those in charge of each, follow:

St. Mary's booth, blue and while—Mrs. L. Smith.

St. Anthony's booth, green and pink—Mrs. McNeill.

St. Gertrude's booth, red and white—Mrs. M. Mattern.

St. Mark's booth, white and yellow—Mrs. J. L. Kovac.

Ice cream booth—Mrs. A. McGann.

Post office, red, white and blue—Mrs. H. Merkner.

Fish pond—Mrs. R. Filloon.

The music committee consists of Mrs. Thomas Grenfel and Miss Lucia Kerr while the arrangements were in charge of Mrs. J. H. Hartputt, Mrs. M. Mattern and Mrs. Kovac.

VARIOUS CHURCHES TO HOLD MASS MEETING

A mass meeting of the Federated Churches of Richmond will be held Sunday evening at 9 o'clock at the corner of Ninth and Macdonald, at the conclusion of the services in the various churches. Rev. Mr. Peterson, the new pastor of the First Methodist Episcopal Church will be the speaker of the evening. It is proposed that the several congregations composing the Federation will march in a body from their respective places of worship to the appointed place. Special music will be furnished for the occasion and the public is cordially invited to be in attendance.

YOU ARE INVITED TO ATTEND OUR

"WEAR-EVER" Aluminum Demonstration

Factory representative at our store for three days only,

October 15, 16, 17

Talk on aluminum each day with practical tests. Come and tell your friends.

Special Sale

1 Quart 1 Quart 2½ Quarts

Regular Price $1.80 — 1 Quart "Wear-Ever" Saucepan. 1 Quart "Wear-Ever" Stewpan. 2½ Quart "Wear Ever" Saucepan — SPECIAL PRICE 90c

THIS 3-PIECE SET—VALUE $1.80—SPECIAL at 90c

This bargain during factory demonstration ONLY—three days, October 15, 16 and 17.—One set to a customer. Clip this "ad" when purchasing.

Richmond Hardware Co.

PHONE 155 8th and Macdonald Ave.

Richmond Record-Herald

Published Every Afternoon Except Sundays and Holidays by the Record-Herald Company
Main Office, Sixth Street near Macdonald. Telephone Richmond 70
Branch Office, 11 Park Place Telephone Richmond 216

FRANK HULL.....Managing Editor G. E. MILNES.....Business Manager
F. J. HULANISKI.....Editor J. A. LONG.....Advertising Manager

SUBSCRIPTION RATES:
One Year.....$4.00 Six Months.....$2.00 One Month, by Carrier....40c

Entered at the Postoffice at Richmond, California as second-class matter

INDEPENDENT DEMOCRATIC — Official Paper of the City of Richmond

Editorial Department

"To Observations Which Ourselves We Make, We Grow More Partial, for the Observer's Sake."

HURRAH FOR THE WHOLE BIG WEST!

We do not consider it at all necessary to bring the President of the United States, his Cabinet Officers, the Congressmen and Senators out here to view the Richmond harbor in order to secure the federal aid that has been asked for, for the reason that the appropriation is as sure to be made as any other appropriation is to be made for similar purpose. But that is no sign we are not in favor of bringing the President, his official family and the Congress out here, bag and baggage, to see the Panama Pacific exposition, see California and see the whole great west, for we are in favor of it, with both hands and both feet, first, last and all the time, and we glory in the spunk of Major Dan McLaughlin for hatching up such a colossal scheme, and the nerve and good judgment of the Richmond Industrial Commission in endorsing it, and we propose going to the bat for it hard, in season and out, day and night and Sunday, too, and then some! When the delegation from Richmond goes before the state legislature with the project and asks for $200,000 to put it through, we are going along, and second the motion, and then print it in the Daily Record-Herald, in the Weekly Contra Costan, in the monthly Thinkograph, and in the War Cry or anything else we can induce to print it, so the whole great west may know about it, and wake up to the greatness of it, and the possibilities of it—for it is not only for the benefit of Richmond, if it did originate here, but for the benefit of every city and community in California, and for the good and benefit of every city and community of this great western empire out here, that stretches away into magnificent distances, from the backbone of the continent at Denver to the Golden Gate at San Francisco; from the gilded domes and temples of beautiful Salt Lake to the scented yellow orange groves and towering skyscrapers of Los Angeles; from the forests and commerce of Seattle and the red apple valleys of Oregon and Portland, the City of Roses, clear on southward to that other hustling Exposition city of San Diego, fair indeed to look upon; and then on, and on, and on, for this magnificent west is well nigh boundless! Kansas City is included, with its wonderful packing industry; Dallas and Huston of Texas, Oklahoma City, and all that broad expanse of wonderful country, of mountain and plain, from the Missouri river to the Pacific coast; and from h—— to breakfast, as it were, and in fact as it is!

There is nothing small about Richmond! Richmond invites all of this great shining, shimmering, glorious state of California to join hands with us in this great big splendid movement, and then extends the invitation to the whole Wonderous West to second the motion with one accord and loud acclaim! Will they do it? Sure they will, and with a whoop!

Somebody who, like a skittish horse, is always looking around for something to shy at, says Attorney General Webb might rule against such an appropriation as being unconstitutional. Webb won't do any thing of the kind—leave that to the Richmond and other California boosters! Where there is a will there is a way, and anybody who thinks we boosters out here in the effervescent West have not the will and are not chock full of ways and means, has another guess coming. If we couldn't do it any other way we will get the $200,000 appropriated into the state road fund; then we will go on to Washington, same as we did a year ago, and employ the President, members of the Cabinet and the entire Congress of the United States to come out here and work on the state highway. If they don't do any harder work on it after they get here than to ride over it in automobiles that won't be our fault—we'll "O. K." their labor checks on the state treasurer anyhow, and see that they are paid. And that wouldn't be stretching the road fund any more than it has been similarly stretched, either, according to some accounts.

Every California legislator that did not vote for that arrangement would land in the consomme with a loud splash, politically and every other way, but they won't need much urging: they'll be glad to, for it is not only for the benefit of Richmond but all of California and all of the West.

Counting the President and Cabinet, the Congressmen and Senators, there is about five hundred of them, and every one of them want to see the big Exposition at San Francisco, and they want to see the whole west. Half of them do not know any more about the west than we know about the Balkan states or how to pronounce Przemysl. They will be tickled to death to come. Maybe they couldn't all come at once, but we can bring 'em out in three or four different train loads. Probably fully a hundred of those national statesmen told this writer personally last year back in Washington, and told others of the Richmond delegation who were there in the interest of the inner harbor appropriation, that they wanted to see the West the worst way in the world, that they wanted to see San Francisco and the Exposition, and all of California, and all of the country between the Rocky mountains and the Pacific Coast. It will be easy to get them to come!

And now getting back to the starting point, the Richmond harbor project is just as safe as it ever was, and will get its appropriation just as soon as any other locality in the United States gets an appropriation for the purpose of starting new work. President Wilson himself told us right in the White House that he had heard the project highly spoken of. Congressmen and Senators from all sections of the country said the same thing. The engineers of the Rivers and Harbors Board were in one accord in its favor, and after they came out here a couple of months ago and viewed Richmond and the harbors personally they were amazed and delighted with it all, and went back and so reported. But the war cutting out about all of the import revenue it was necessary to wait a while on new business and be satisfied merely with going ahead with unfinished business already under way. That was a good and safe procedure, under the circumstances, and when the imports begin to come in again, which they soon will, all that will be forgotten, and Richmond will get what has been promised by the highest authority.

But notwithstanding that Richmond's appropriation is safe, at the right time, it will strengthen it and do Richmond a world of good for all these big national men to pay us a visit and see for themselves. Therefore, let us all take our hats off and throw 'em up in the air! Never mind whether they come down again or not! It is a great project! We are all in favor of it! Now, then—

Hip! Hip Hooray!!

Hurrah for Richmond, for Major Dan, for the Industrial Commission, for every Richmond booster, and for all the rest of us!

Hurrah for California!

and
THE
WHOLE
BIG
WEST!

Oh, woman, in our hours of ease
Uncertain, coy and hard to please;
When some hard jolt brings us its woe
Why do you say "I told you so?"

Horrors of war multiply rapidly. Discussion of the trouble's origin has degenerated into a long range religious debate between English and German preachers.

Mr. Hearst says he publishes papers for people who think. It is doubtful, however, if he would like many of them to tell him just what they think.

Dorothy Dix says amajority of married men flirt. Boys, it looks as if Mr. Dorothy's shortcomings are about to imperil the whole bunch of us.

The fashion papers state that the coming styles will put an end to the manufacture of hooks and eyes. This will make it possible for married men to occupy their homes without flooding the premises with profanity, and will enable Uncle Joe Cannon to resume the distinction of champion cusser of the country.

BEST MEATS

That's the kind you want to buy—it's the only kind we carry.

Courteous Service
Prompt Deliveries

RICHMOND MARKET, Phone 23, 510 Macdonald Ave
CENTRAL MARKET, Phone 446 1122 Macdonald Ave.
UNION MARKET, Phone 88, Macdonald Ave. at 22d

O. R. LUDEWIG, Prop.

DULL, SPLITTING, SICK HEADACHE

Dr. James' Headache Powders relieve at once—10 cents a package.

You take a Dr. James' Headache Powder and in just a few moments your head clears and all neuralgia and distress vanishes. It's the quickest and surest relief for headache, whether dull, throbbing, splitting or nerve-racking. Send someone to the drug store and get a dime package now. Quit suffering—it's so needless. Be sure you get Dr. James' Headache Powders—then there will be no disappointment.

H. C. CAPWELL CO. Clay, Fourteenth and Fifteenth Streets H. C. CAPWELL CO.

Only One More Day of the October Sale of

Blankets and Comforters

of Reliable Kinds

Don't overlook this Bedding Sale because the weather happened to turn a little warm this week. The days of extra covering are near at hand, so take advantage of the savings offered now, as it will be many, many months, if not years, on account of the war, before such a saving opportunity comes again.

Look over this price recapitulation. If you have a Blanket or Comforter need for this winter you cannot afford not to come. The sale is fast drawing to a close, so don't procrastinate.

$3.75 WOOL MIXED BLANKETS	$2.95	$9.50 WOOL BLANKETS	$8.50
$5.00 WOOL BLANKETS	$4.35	$2.50 COMFORTERS	$1.95
$6.50 WOOL BLANKETS	$5.50	$3.50 COMFORTERS	$2.95
$7.75 WOOL BLANKETS	$6.50	$4.50 COMFORTERS	$3.50

SPECIAL SAVING PRICES ON PLAID BLANKETS AND CHILDREN'S.

BASEMENT STORE

Oakland's Best Economy Spot
every day in the week

Always chock full of dependable merchandise of the most wanted kinds at bargain prices

Remnants Saturday shoppers will find tremendous bargains tomorrow in a big lot of brand new Wash Goods Remnants placed on sale for the first time. These will be sold at fractional prices and those who come will find rich choosing among them.

New Curtain Nets at 10c yard
REGULAR 15c VALUE
Good looking heavy meshes, some with figured patterns. In white, ecru and green. 36 inches wide. Be sure to look at these tomorrow.

New Suitings 44c yd.
A special purchase of pretty plaids for children's dresses, widewale and regulation serges, brocades and black and white checks. All placed in one big group at one little price.

Corset Cover and Drawer Combination 59c
Made of good quality muslin, cut on fashionable lines and strongly stitched. Attractively trimmed with lace and embroidery.

Friday Only--
BASEMENT SALE OF $2.95 AND $3.95
Untrimmed Shapes for $1.89
Smart velvet shapes in various smart styles, including turbans, mushroom shapes and sailors, in black only.
HATS TRIMMED FREE IN THE BASEMENT SHOP

Sunfast Draperies 44c yd.
No woman need be told of the merits or the beauty of sunfast draperies.
This lot specially priced in our Basement Store is a wonderful bargain. Figured patterns in colors of rose, brown, green and blue. Width 36 ins.

New Model Kabo Corset $1.48
REGULAR $2.00 VALUE
A corset bargain that will be long remembered by women fortunate enough to get one of them. Of excellent quality batiste, medium bust and long skirt. No bones over the hip to bind. Three sets of hose supporters. Sizes 18 to 28.

Silk and Lisle Poplins 89c yd.
REGULAR $1.25 VALUE
With all the luster of silk with both wearing qualities. In new autumn shades of green, wistaria, copenhagen, navy, white and black. Width 36 inches. Six yards of this material will make a beautiful dress.

FLEECE LINED VESTS AND PANTS 43c gar.
Splendid form fitting garments in regular and outsizes, 4 to 9. No better bargain was ever offered.

Agents for Butterick Patterns

H. C. Capwell Co. THE LACE HOUSE

Clay, 14th and 15th Streets OAKLAND

NOTICE OF SALE FOR DELINQUENT ASSESSMENTS

FOR THE OPENING AND EXTENDING OF FLORIDA STREET FROM ITS PRESENT TERMINATION AT THE EASTERLY LINE OF THE CANAL SUBDIVISION TO ITS PRESENT TERMINATION AT THE WESTERLY LINE OF THE SANTA FE TOWNSITE, IN THE CITY OF RICHMOND, AS DESCRIBED IN RESOLUTION OF INTENTION NO. 207.

State of California, County of Contra Costa, City of Richmond:

By virtue of and in accordance with the provisions of the Act of the Legislature of the State of California, aproved March 6, 1889, providing for the assessment, levy and collection of assessments to meet the cost and expense of opening and widening streets, and according to law in such cases made and provided, in front of the City Hall, also called the Nicholl Building, in said City of Richmond, at 210-212 Washington Avenue, I, the Superintendent of Streets, as collector of such delinquent assessments on property in the City of Richmond, County of Contra Costa, State of California, on TUESDAY, the TENTH DAY OF NOVEMBER, 1914, between the hours of 10 o'clock a. m. and 3 o'clock p. m., of said day, to-wit: Commencing at the hour of 11 o'clock a. m. of said day will sell to any person who will take the least quantity of land, or in case of an undivided interest is assessed, then the smallest portion of the interest so assessed; and pay the assessments and costs due, including fifty cents (50¢) for the duplicate certificate of sale for each lot, piece or tract of land separately assessed and described, but in case there is no purchaser in good faith for the same, as provided in said Act, on the first day that the property is offered for sale, then when the property is offered thereafter for sale, and there is no purchaser in good faith for the same, the whole amount of the property assessed for which there is no bid, will be struck off to the City of Richmond and that if the purchaser at said sale does not pay the assessments, costs and purchase price before 10 o'clock a. m. of the following day, then the property will be again offered and sold on the next sale day; that if any person shall refuse to make payment for any of said property so advertised for sale and purchased by him or her at said sale as required, then the said person or persons so offending shall not be permitted to buy again during said sale.

Tracts. The "Santa Fe Tract" as hereinafter mentioned, is shown on map of said tract entitled "Santa Fe" filed in the office of the Recorder of Contra Costa County, California, on March 17, 1900, and the "Canal Subdivision" is shown on map of said tract entitled "Map No. 1, The Canal Subdivision" filed in the office of the Recorder of Contra Costa County, California, July 6, 1907, and the portions of said tracts hereinafter described are shown also on the map or plat entitled "Plat of Assessment District for the Opening and Extending of Florida Street in the City of Richmond, County of Contra Costa, State of Cal., under Res. of Int. No. 207" filed in the office of the Recorder of Contra Costa County, California, on September 12, 1914.

The names following and under each respective paragraph are the names of the persons designated in the Report of the Commissioners as the owners of the respective parcels of land next immediately following each said name respectively. The number respectively preceding each name is the number by which is designated the lot or portion of lot assessed for said improvement, and also under said assessment, and is shown on the said map or plat accompanying said Report of Commissioners, a copy of which plat is filed in the office of the Recorder of Contra Costa County, California, as aforesaid.

The following abbreviations are used in this list: "No." for number; "¢" for cents; "blk" for block; "lt" for lot; "adv" for advertisement; "pen" for penalty; "assmt" for assessment.

No. 9. Atchison, Topeka & Santa Fe Railway Co., portion of lt 43, San Pablo Rancho; assmt $7.00; pen at 5 per cent 35¢; adv 50¢; total $7.85.

No. 12. Pt. Richmond Canal & Land Co., lt 24, blk 38, Canal Subdivision; assmt $3.50; pen at 5 per cent 18¢; adv 50¢; total $4.18.

No. 16. Pt Richmond Canal & Land Co., lt 20, blk 38, Canal Subdivision; assmt $5.00; pen at 5 per cent 25¢; adv 50¢; total $5.75.

No. 18. W. F. Linninger, lt 18, blk 38, Canal Subdivision; assmt $5.00; pen at 5 per cent 25¢; adv 50¢; total $5.75.

No. 19. Pt. Richmond Canal & Land Co., lt 17, blk 38, Canal Subdivision; assmt $5.00; pen at 5 per cent 25¢; adv 50¢; total $5.75.

No. 20. Pt. Richmond Canal & Land Co., lt 16, blk 38, Canal Subdivision; assmt $7.00; pen at 5 per cent 35¢; adv 50¢; total $7.85.

No. 27. Pt. Richmond Canal & Land Co., lt 30, blk 39, Canal Subdivision; assmt $4.20; pen at 5 per cent 21¢; adv 50¢; total $4.91.

No. 28. Pt. Richmond Canal & Land Co., lt 29, blk 39, Canal Subdivision; assmt $4.20; pen at 5 per cent 21¢; adv 50¢; total $4.91.

No. 29. Pt. Richmond Canal & Land Co., lt 28, blk 39, Canal Subdivision; assmt $4.20; pen at 5 per cent 21¢; adv 50¢; total $4.91.

No. 35. J. McPherson, lt 22, blk 39, Canal Subdivision; assmt $6.00; pen at 5 per cent 30¢; adv 50¢; total $6.80.

No. 36. J. McPherson, lt 21, blk 39, Canal Subdivision; assmt $6.00; pen at 5 per cent 30¢; adv 50¢; total $6.80.

No. 83. Pt. Richmond Canal & Land Co., lt 6, blk 42, Canal Subdivision; assmt $9.00; pen at 5 per cent 45¢; adv 50¢; total $9.95.

No. 84. Pt. Richmond Canal & Land Co., lt 7, blk 42, Canal Subdivision; assmt $9.00; pen at 5 per cent 45¢; adv 50¢; total $9.95.

No. 85. Pt. Richmond Canal & Land Co., lt 8, blk 42, Canal Subdivision; assmt $9.00; pen at 5 per cent 45¢; adv 50¢; total $9.95.

No. 87. Atchison, Topeka & Santa Fe Railway Co., portion of lt 43, San Pablo Rancho; assmt $1734.75; pen at 5 per cent $86.74; adv 50¢; total $1821.99.

No. 88. J. Anderson, lt 1, blk C, Santa Fe Tract; assmt $5.25; pen at 5 per cent 26¢; adv 50¢; total $6.01.

No. 95. H. E. Betz, lt 21, blk 1, Santa Fe Tract; assmt $6.60; pen at 5 per cent 33¢; adv 50¢; total $7.43.

No. 102. J. F. Ellwood, lt 28, blk 1, Santa Fe Tract; assmt $5.25; pen at 5 per cent 26¢; adv 50¢; total $6.01.

No. 103. J. F. Ellwood, lt 29, blk 1, Santa Fe Tract; assmt $6.00; pen at 5 per cent 30¢; adv 50¢; total $6.80.

No. 104. C. Withington, lt 30, blk 1, Santa Fe Tract; assmt $4.20; pen at 5 per cent 21¢; adv 50¢; total $4.91.

No. 105. Eunice G. McCausland, lt 31, blk 1, Santa Fe Tract; assmt $4.20; pen at 5 per cent 21¢; adv 50¢; total $4.91.

No. 112. Mary T. Sullivan, lt 19, blk 9, Santa Fe Tract; assmt $4.20; pen at 5 per cent 21¢; adv 50¢; total $4.91.

No. 126. B. Roberts, lt 33, blk 9, Santa Fe Tract; assmt $3.80; pen at 5 per cent 19¢; adv 50¢; total $4.49.

No. 127. Etta P. Rowe, lt 34, blk 9, Santa Fe Tract; assmt $3.80; pen at 5 per cent 19¢; adv 50¢; total $4.49.

No. 147. Margaret Cook, lt 16, blk 21, Santa Fe Tract; assmt $3.40; pen at 5 per cent 17¢; adv 50¢; total $4.07.

No. 148. Margaret Cook, lt 17, blk 21, Santa Fe Tract; assmt $3.40; pen at 5 per cent 17¢; adv 50¢; total $4.07.

No. 154. M. A. Schudel, lt 23, blk 21, Santa Fe Tract; assmt $3.90; pen at 5 per cent 20¢; adv 50¢; total $4.60.

No. 156. Annie B. Thorn, lt 25, blk 21, Santa Fe Tract; assmt $3.90; pen at 5 per cent 20¢; adv 50¢; total $4.60.

No. 163. California Home Building & Loan Co., lt 32, blk 21, Santa Fe Tract; assmt $3.00; pen at 5 per cent 15¢; adv 50¢; total $3.65.

No. 165. M. A. Schudel, lt 34, blk 21, Santa Fe Tract; assmt $3.00; pen at 5 per cent 15¢; adv 50¢; total $3.65.

No. 180. Daniel Barton, lt 30, blk 22, Santa Fe Tract; assmt $2.90; pen at 5 per cent 15¢; adv 50¢; total $3.55.

No. 181. Daniel Barton, lt 31, blk 22, Santa Fe Tract; assmt $2.90; pen at 5 per cent 15¢; adv 50¢; total $3.55.

No. 192. Wm. S. Runyon, lt 23, blk 33, Santa Fe Tract; assmt $3.10; pen at 5 per cent 16¢; adv 50¢; total $3.76.

No. 193. Wm. S. Runyon, lt 24, blk 33, Santa Fe Tract; assmt $3.10; pen at 5 per cene 16¢; adv 50¢; total $3.76.

No. 195. Elgin Mays, lt 26, blk 33, Santa Fe Tract; assmt $3.10; pen at 5 per cent 16¢; adv 50¢; total $3.76.

No. 196. Elgin Mays, lt 27, blk 33, Santa Fe Tract; assmt $3.10; pen at 5 per cent 16¢; adv 50¢; total $3.76.

No. 197. Amelia Darker, lt 28, blk 33, Santa Fe Tract; assmt $3.10; pen at 5 per cent 16¢; adv 50¢; total $3.76.

No. 198. Amelia Darker, lt 29, blk 33, Santa Fe Tract; assmt $3.50; pen at 5 per cent 18¢; adv 50¢; total $4.18.

No. 206. Martha Ann Sulger, lt 18, blk 34, Santa Fe Tract; assmt $2.50; pen at 5 per cent 13¢; adv 50¢; total $3.13.

No. 207. Martha Ann Sulger, lt 19, blk 34, Santa Fe Tract; assmt $2.50; pen at 5 per cent 13¢; adv 50¢; total $3.13.

No. 208. Martha Ann Sulger, lt 20, blk 34, Santa Fe Tract; assmt $2.50; pen at 5 per cent 13¢; adv 50¢; total $3.13.

No. 222. Ciserine Laurent, lt 34, blk 34, Santa Fe Tract; assmt $2.10; pen at 5 per cent 11¢; adv 50¢; total $2.71.

No. 232. Peter H. Wagner, lt 25, blk 43, Santa Fe Tract; assmt $2.20; pen at 5 per cent 11¢; adv 50¢; total $2.81.

No. 233. Peter Wagner, lt 26, blk 43, Santa Fe Tract; assmt $2.20; pen at 5 per cent 11¢; adv 50¢; total $2.81.

No. 242. Mary Silva, lt 15, blk 44, Santa Fe Tract; assmt $1.70; pen at 5 per cent 9¢; adv 50¢; total $2.29.

No. 249. Robert Carlson, lt 22, blk 44, Santa Fe Tract; assmt $1.75; pen at 5 per cent 9¢; adv 50¢; total $2.34.

No. 279. Walter M. Bullock, lt 15, blk 45, Santa Fe Tract; assmt $1.70; pen at 5 per cent 9¢; adv 50¢; total $2.29.

No. 291. Mass. Bond & Insurance Co., lt 7, blk 42, Santa Fe Tract; assmt $2.20; pen at 5 per cent 11¢; adv 50¢; total $2.81.

No. 292. Mass. Bond & Insurance Co., lt 8, blk 42, Santa Fe Tract; assmt $2.20; pen at 5 per cent 11¢; adv 50¢; total $2.81.

No. 293. Mass. Bond & Insurance Co., lt 9, blk 42, Santa Fe Tract; assmt $2.90; pen at 5 per cent 15¢; adv 50¢; total $3.55.

No. 305. Adele Stucker, lt 2, blk 35, Santa Fe Tract; assmt $2.65; pen at 5 per cent 13¢; adv 50¢; total $3.28.

No. 307. Burton J. Neill, lt 4, blk 35, Santa Fe Tract; assmt $2.65; pen at 5 per cent 13¢; adv 50¢; total $3.28.

No. 316. Harry E. Pierce, lt 14, blk 35, Santa Fe Tract; assmt $2.50; pen at 5 per cent 13¢; adv 50¢; total $3.13.

No. 317. Harry E. Pierce, lt 15, blk 35, Santa Fe Tract; assmt $2.50; pen at 5 per cent 13¢; adv 50¢; total $3.13.

No. 323. Mark Dobin, lt 1, blk 32, Santa Fe Tract; assmt $3.50; pen at 5 per cent 18¢; adv 50¢; total $4.18.

No. 324. Mark Dobin, lt 2, blk 32, Santa Fe Tract; assmt $3.10; pen at 5 per cent 16¢; adv 50¢; total $3.76.

No. 327. Victor Nelson, lt 5, blk 32, Santa Fe Tract; assmt $3.10; pen at 5 per cent 16¢; adv 50¢; total $3.76.

No. 332. Antone Davi, lt 10, blk 32, Santa Fe Tract; assmt $2.90; pen at 5 per cent 15¢; adv 50¢; total $3.55.

No. 339. Annie Fredenberg, lt 37, blk 23, Santa Fe Tract; assmt $2.90; pen at 5 per cent 15¢; adv 50¢; total $3.55.

No. 340. Annie Fredenberg, lt 38, blk 23, Santa Fe Tract; assmt $2.90; pen at 5 per cent 15¢; adv 50¢; total $3.55.

No. 349. E. Beltrano, lt 8, blk 23, Santa Fe Tract; assmt $3.50; pen at 5 per cent 18¢; adv 50¢; total $4.18.

No. 350. E. Beltrano, lt 9, blk 23, Santa Fe Tract; assmt $4.40; pen at 5 per cent 22¢; adv 50¢; total $5.02.

No. 356. Martha Willet, lt 35, blk 20, Santa Fe Tract; assmt $3.00; pen at 5 per cent 15¢; adv 50¢; total $3.65.

No. 357. Martha Willet, lt 36, blk 20, Santa Fe Tract; assmt $3.00; pen at 5 per cent 15¢; adv 50¢; total $3.65.

No. 370. Pete A. Anderson, lt 10, blk 20, Santa Fe Tract; assmt $3.40; pen at 5 per cent 17¢; adv 50¢; total $4.07.

No. 378. Edward Dolan, lt 38, blk 11, Santa Fe Tract; assmt $3.40; pen at 5 per cent 17¢; adv 50¢; total $4.07.

No. 379. Edward Dolan, lt 39, blk 11, Santa Fe Tract; assmt $3.40; pen at 5 per cent 17¢; adv 50¢; total $4.07.

No. 392. Geo. G. Lunt, lt 14, blk 11, Santa Fe Tract; assmt $3.80; pen at 5 per cent 19¢; adv 50¢; total $4.49.

No. 397. Chas. Ankrum, lt 38, blk 8, Santa Fe Tract; assmt $3.80; pen at 5 per cent 19¢; adv 50¢; total $4.49.

No. 398. Chas. Ankrum, lt 39, blk 8, Santa Fe Tract; assmt $3.80; pen at 5 per cent 19¢; adv 50¢; total $4.49.

No. 406. Fred Sulger, lt 8, blk 8, Santa Fe Tract; assmt $4.80; pen at 5 per cent 24¢; adv 50¢; total $5.54.

No. 407. Fred Sulger, lt 9, blk 8, Santa Fe Tract; assmt $6.00; pen at 5 per cent 30¢; adv 50¢; total $6.80.

No. 414. T. Tamma, lt 36, blk 2, Santa Fe Tract; assmt $4.20; pen at 5 per cent 21¢; adv 50¢; total $4.81.

No. 415. T. Tamma, lt 37, blk 2, Santa Fe Tract; assmt $4.20; pen at 5 per cent 21¢; adv 50¢; total $4.81.

No. 428. Mission Home Loan Association, lt 11, blk 2, Santa Fe Tract; assmt $4.80; pen at 5 per cent 24¢; adv 50¢; total $5.54.

No. 433. Timothy Sanahan, lt 1, blk D, Santa Fe Tract; assmt $7.65; pen at 5 per cent 38¢; adv 50¢; total $8.53.

No. 434. Atchison, Topeka & Santa Fe Railway Co., portion lot 43, San Pablo Rancho; assmt $1419.35; pen at 5 per cent $70.97; adv 50¢; total $1490.82.

No. 448. Pt. Richmond Canal & Land Co., lt 13, blk 34, Canal Subdivision; assmt $6.95; pen at 5 per cent 35¢; adv 50¢; total $7.80.

No. 482. Pt. Richmond Canal & Land Co., lt 33, blk 33, Canal Subdivision; assmt $5.45; pen at 5 per cent 27¢; adv 50¢; total $6.22.

No. 489. Pt. Richmond Canal & Land Co., lt 8, blk 32, Canal Subdivision; assmt $9.20; pen at 5 per cent 46¢; adv 50¢; total $10.16.

No. 490. Pt. Richmond Canal & Land Co., lt 7, blk 32, Canal Subdivision; assmt $7.00; pen at 5 per cent 35¢; adv 50¢; total $7.85.

No. 511. Pt. Richmond Canal & Land Co., lt 4, blk 31, Canal Subdivision; assmt $6.00; pen at 5 per cent 30¢; adv 50¢; total $6.80.

No. 512. Pt. Richmond Canal & Land Co., lt 3, blk 31, Canal Subdivision; assmt $6.00; pen at 5 per cent 30¢; adv 50¢; total $6.80.

No. 515. Pt. Richmond Canal & Land Co., lt 36, blk 31, Canal Subdivision; assmt $4.20; pen at 5 per cent 21¢; adv 50¢; total $4.91.

No. 516. Pt. Richmond Canal & Land Co., lt 35, blk 31, Canal Subdivision; assmt $4.20; pen at 5 per cent 21¢; adv 50¢; total $4.91.

No. 519. Alice Jasper, lt 32, blk 31, Canal Subdivision; assmt $4.20; pen at 5 per cent 21¢; adv 50¢; total $4.91.

No. 522. Leon B. Cazet, lt 11, blk 30, Canal Subdivision; assmt $4.20; pen at 5 per cent 21¢; adv 50¢; total $4.91.

No. 529. F. & M. Bouret, lt 4, blk 30, Canal Subdivision; assmt $5.00; pen at 5 per cent 25¢; adv 50¢; total $5.75.

No. 531. Pt. Richmond Canal & Land Co., lt 2, blk 30, Canal Subdivision; assmt $5.00; pen at 5 per cent 25¢; adv 50¢; total $5.75.

No. 532. Pt. Richmond Canal & Land Co., lt 1, blk 30, Canal Subdivision; assmt $5.80; pen at 5 per cent 29¢; adv 50¢; total $6.59.

No. 543. Pt. Richmond Canal & Land Co., lt 8, blk 29, Canal Subdivision; assmt $5.80; pen at 5 per cent 29¢; adv 50¢; total $6.59.

No. 544. Pt. Richmond Canal & Land Co., lt 7, blk 29, Canal Subdivision; assmt $4.00; pen at 5 per cent 20¢; adv 50¢; total $4.70.

No. 553. Pt. Richmond Canal & Land Co., lt 34, blk 29, Canal Subdivision; assmt $2.70; pen at 5 per cent 14¢; adv 50¢; total $3.34.

No. 555. Pt. Richmond Canal & Land Co., lt 32, blk 29, Canal Subdivision; assmt $2.70; pen at 5 per cent 14¢; adv 50¢; total $3.34.

Unless the above assessements delinquent, together with the cost and penalities are paid the real property upon which said assessments are a lien, will be sold as aforesaid.

Assessments, costs and penalties may be paid before sale at the office of the Superintendent of Streets at said City Hall, Richmond Cal.

H. D. CHAPMAN,
Superintendent of Streets of the City of Richmond.

Richmond, Cal., October 16, 1914.
First publication Oct. 16, 1914.
Last publication Oct. 21, 1914.

FAIRY TALES FOR KIDDIES AT LIBRARY

Old fairy tales, such as "The Sleeping Beauty" and "Jack, the Giant Killer," and stories of "Mother Goose" rhymes will be told at the regular Saturday afternoon story hour this week at the library. This is the second of two story hours introducing a large number of beautiful new picture books for the children's room. These books, because of their rare beauty, have been placed in the "Clean Hands" collection and only those children displaying spotless hands to the librarian can enjoy the privilege of looking at them.

There is a splendid new "Mother Goose" book; a book of "Old Fairy Tales" containing many exquisite pictures by H. M. Brock; "Girls and Boys," by Anatole France, illustrated by the French artist, "Boutet de Monvel," and many other other picture books all illustrated by famous artists. There will also be several new books for older boys and girls ready for circulation at this time.

NATIVES PLAN A BIG EXCURSION

The members of Richmond Parlor N. S. G. W. are completing arrangements for a boat excursion to Stockton to be held some time within the coming month.

The committee appointed to handle the arrangements for the trip is composed of John L. Rihn, T. J. Shea and Ira Pearce.

NOTICE TO CREDITORS

IN THE SUPERIOR COURT OF THE STATE OF CALIFORNIA, IN AND FOR THE COUNTY OF CONTRA COSTA.

In the Matter of the Estate of Bertha E. Ruport, Deceased.

Notice is hereby given by the undersigned, Administrator of the estate of Bertha E. Ruport, deceased, to the creditors of, and all persons having claims against the said deceased, to exhibit them, with the necessary vouchers, within four months after the first publication of this notice, to the said Administrator at the law office of J. E. Rodgers, Byron Brown Bldg., Martinez, Contra Costa County, California, which is hereby designated as the place of business in all matters connected with said estate.

Dated September 24th, 1914.

DANIEL S. RUPORT,
Administrator of the estate of Bertha E. Ruport, deceased.

ARTHUR C. HUSTON,
Attorney for Administrator, Woodland, California.

Sept. 25; Oct 2-9-16-23.

NOTICE

TO WHOM IT MAY CONCERN:

This is to certify that J. V. GALBRAITH and J. J. JANES, both of the City of Richmond, Contra Costa County, California, have this day formed a partnership for the transaction of a General Contracting business under the firm name and style of GALBRAITH & JANES.

That the principal place of business of said partnership is Richmond, Contra Costa County, California.

IN WITNESS WHEREOF we have hereunto set our hands and seals this First day of October, 1914.

(Seal) J. V. GALBRAITH,
(Seal) J. J. JANES.

Subscribed and sworn to before me this 1st day of October, 1914.

(Seal) GEO. E. SCHRAM,
Notary Public in and for the County of Contra Costa, State of California. Oct 12 13 14 15 16

OAKLAND FAVORED FOR MUNICIPAL LEAGUE MEET

That Oakland is strongly favored as the next meeting place of the eighteenth annual convention of the League of California Municipalities was announced in a postal card addressed to the Record-Herald by Dr. C. R. Blake who is attending the present meeting of the League now in session at Del Monte. The doctor writes that there is a large attendance at the famous watering place and that many important subjects are up for discussion.

LADIES OF MACCABEES GUESTS AT HOME OF SISTER

In response to an invitation extended at their regular meeting last evening, the Ladies of the Maccabees spent this afternoon as the guests of Mrs. Locke at her home at 422 Fifth street. The afternoon was spent in the indulgence of cards and at a late hour adjournment was taken but not before tendering the hostess a vote of thanks for the delightful season she has afforded.

GLASS OF SALTS CLEANS KIDNEYS

If your back is aching or Bladder bothers, drink lots of water and eat less meat.

When your kidneys hurt and your back feels sore, don't get scared and proceed to load your stomach with a lot of drugs that excite the kidneys and irritate the entire urinary tract. Keep your kidneys clean like you keep your bowels clean, by flushing them with a mild, harmless salts which removes the body's urinous waste and stimulates them to their normal activity. The function of the kidneys is to filter the blood. In 24 hours they strain from 500 grains of acid and waste, so we can readily understand the vital importance of keeping the kidneys active.

Drink lots of water—you can't drink too much; also get from any pharmacist about four ounces of Jad Salts; take a tablespoonful in a glass of water before breakfast each morning for a few days and your kidneys will act fine. This famous salts is made from the acid of grapes and lemon juice, combined with lithia, and has been used for generations to clean and stimulate clogged kidneys; also to neutralize the acids in urine so it no longer is a source of irritation, thus ending bladder weakness.

Jad Salts is inexpensive; cannot injure; makes a delightful effervescent lithia-water drink which everyone should take now and then to keep their kidneys clean and active. Try this, also keep up the water drinking, and no doubt you will wonder what became of your kidney trouble and backache. —Advt.

Breakfast in a warm room

It gives the day a cheerful start. The

PERFECTION OIL HEATER

quickly chases the chill from bed-room, bath-room, dining-room, nursery. Easily carried from room to room.

Dealers everywhere

Write for booklet "Warmth in Cold Corners."

Standard Oil Company (CALIFORNIA)
Oakland

For Best Results Use Pearl Oil

A Few Bargains

One lot on 12th St., near Bissell Avenue, all clear $800.
3 lots on 11th St., between Barrett and Roosevelt, $2100, half cash.
We have a fine lot on Clinton Avenue for $300.
2 lots on Sixth Street, $1500.

Conn Bros. 610 MACDONALD AVE. PHONE 637

Popular Bakery and Coffee House
MACDONALD AVE., BET. 4th and 5th STREETS
Largest Assortment of Bread, Cakes and Pies in Richmond
Finest Cup of Coffee and Cream in Town
REMEMBER THE PLACE
Macdonald Ave., Between 4th and 5th Streets

IMPERIAL RESTAURANT Macdonald Ave. at Fifth St.
MARTIN DABOVICH, Proprietor
We now have fresh I. X. L. Boneless Tamales. Special attention to Party Orders. Try our Sunday French Dinner.

Richmond Pharmacy
E. M. FERGUSON, Prop.
724 MACDONALD AVE. Telephone 144
KODAKS and SUPPLIES Printing and Developing

DELINQUENCIES ON TAX ROLL TO BE REDUCED

Outlook is Bright for Banner Year at County Tax Collector's Office, Owing to Prompt Payments Coming in.

From the cheerful way in which the residents of the county are paying their taxes it is hard to convince Tax Collector Martin W. Joost that there is any such a thing as a financial stringency in the land, and he is most sanguine about the ultimate reduction of the delinquent list as he reports that the payments for the present year are far ahead of the aggregate amount of payments for the same number of days last year. The most of this amount cames from the small property holders and the big corporations are yet to hear from. A special effort will be made this year to reach the absentee land holders, notifying them to make payment ere their taxes become delinquent which is the last Monday in November.

FOUR YEARS OF BLISS ENDED BY DEATH

The bells which will peal out the solemn requiem mass at St. Mark's Catholic church on Monday morning for he funeral of Mrs. J. O'Brien are the same which four years ago peeled out the glad tiding of her marriage, she having passed away at the Merritt hospital in Oakland at an early hour this morning, following a relapse from an operation.

The remains have been removed to the Clark undertaking parlors from which place the funeral will take place. The deceased is the daughter of Mr. and Mrs. Andro Grotham and is also a prominent member of Richmond Parlor N. D. G. W.

LOCAL MENTION

Pertinent remarks about well-known People in Richmond Happenings about Town

Visiting With Sons in San Jose.

Mrs. Cripps, mother of H. A. Church, is visiting with her sons in San Jose.

* * *

Will Attend Grand Chapter O. E. S.

Mrs. Alice Runyon, past worthy Matron of Mirimar Chapter Order of Eeastern Star, took her departure this morning for San Diego to attend the annual session of the gand chapter as a delegate from the local organization. Before returning she will visit in Los Angeles and other points of interest in the southern part of the state.

* * *

Will Winter in Richmond.

Mrs. B. H. Steddard of 100 First street is enjoying a visit from her parents, Mr. and Mrs. Keyes of Wamego, Kansas. Mr. and Mrs. Keyes are delighted with the Pacific Coast and arrived here after a short visit with relatives in Seattle, Washington.

* * *

Made Council Deputy.

John Wagner, the well known west side barber, has been made a Y. M. I. council deputy by Grand President Benjamin McKinley.

* * *

Meeting Postponed.

The meeting of the Merchants' Exchange which was scheduled to have been held last evening was postponed owing to the fact that yesterday was a Santa Fe pay day.

* * *

Off For Santa Rosa.

Henry Turley left today for Santa Rosa, where he will attend a meeting of the California Development Board.

* * *

J. M. Stewart, ticket salesman at the Southern Pacific depot, who has been sojourning in the east, has returned to his duties.

* * *

Realty Broker Back From Oregon.

Jack Pedar, considered one of the liveliest realty dealers on the Pacific coast, arrived in this city last evening following a 500 mile auto trip from Oregon. Pedar, while in Richmond, will remain with Mr. and Mrs. George Carere at the Alta apartments.

Prices lower—Quality Higher.
RICHMOND DENTISTS
4th and Macdonald

UNCLE TOM AND LITTLE EVA AT THE RICHMOND

Scene From Five-Reel Drama, "UNCLE TOM'S CABIN" Which is the Chief Attraction at the Richmond Theatre Tonight and Saturday

The story that never grows old is Harriet Beecher Stowe's "Uncle Tom's Cabin," which is now being shown at the Richmond theatre. This play which took such an important part in the abolition of slavery, and eventually resulted in he signing of he emancipation proclamation by President Lincoln, is just as interesting as the day it was written and is just as provacive of tears.

TWO HOLD-UP MEN APPREHENDED BY DETECTIVE

Two men giving their names as Rafael Gonzales and Yglicias Melchor were arrested in San Francisco yesterday as having been implicated in the holdup of Emerico Daiza at Pullman on the night of October 4th.

The arrest of the two men was made by Detectives Tom Conlon on information furnished him by Tom Cardero, a friend of Daiza's who happened to be with him on the night of the robbery.

Although the men protested their innocence and begged with tears streaming down their faces that they be released, a search conducted at the police station revealed the fact that Gonzales had Diaza's watch.

AUTO STRINGENCY STARES U. S. IN THE FACE

France today closed contracts with the White, Packard, Peerless and Overland auto companies for every auto truck chassis which they had on hand, thus creating one of the biggest auto truck stringencies ever felt in America.

Telegrams were received by the above auto salesmen in San Francisco today to call in many of their outstanding demonstration cars and ship them on with all possible speed east.

Many Richmond merchants who have been waiting for the new model trucks to come out will be greatly disappointed, for the auto shortage will last for several months at least, so that the leading makes of 1915 cars will not make their appearance until far in the spring.

ORIGINAL MAP OF RICHMOND IS RECOVERED

The first blueprint drawing of this city which has been lost for 10 years has been at last found.

John Nicholl, while going over some old legal documents and papers in the safe of his father at the company's Oakland office found the aged blueprint hidden from obscurity by dust and other letters.

The drawing had been placed in the big safe by John Nicholl, Sr., on July 27th, 1900 and had never since been touched.

The drawings made by Civil Engineer T. W. Morgan, now dead, although crude, shows just what this city consisted of at that time. A fence called a dividing line between the Nicholl and Mintzner property ran across the west side hills over what is now Washington avenue, at one end of the fence were three saloons and a camp wagon on wheels which was occupied by men employed on the Santa Fe tunnel while the other end of the fence ran right to the waters' edge where the Kozy Kove amusement park is now located.

John Nicholl, the junior member of the firm, stated today that the drawing was made on a hot afternoon while he and his father were sitting in front of Engineer Morgan's tent. "On either side of us stretched long rolling hills of waving grain, and we never gave a thought to a plant like the Standard Oil refinery locating here or of seeing a city in 14 years' time with a population of 22,000, but it has come about as miraculous as some of the Arabian Knight stories which I read when a boy."

Subscribe for the Record-Herald.

LESSER BROS., WASHINGTON MARKET, OAKLAND.

WASHINGTON MARKET

The Market of Unexcelled Sanitary Conditions, Service and Quality. We pride ourselves on our High Quality Meats sold at Lowest Prices. LESSER BROS., Props.

MEATS

Specials For Saturday

All Departments Open Saturday Nights Till 10 P. M.

BEEF

Choice Steer Beef Quality.

Prime Rib Roast ..... 17½¢ and 19¢ lb.
Round Steaks ..... 18¢ lb.
Rib Steaks ..... 15¢ lb.
Prime Standard Roast ..... 15¢ and 17½¢ lb.
Pot Roast ..... 12½¢ lb.
Rib Boiling Beef ..... 11¢ lb.

SPRING LAMB

Genuine Nevada Choice Small Spring Lamb.

HINDQUARTER at ..... 17½¢ lb.
FOREQUARTER at ..... 12¢ lb.
Hindquarter of Heavy Spring Lamb ..... 16½¢ lb.
Forequarter of Heavy Spring Lamb .. 11¢ lb.

PORK

Leaf Lard ..... 8 lbs. for $1.00
Pork Shoulder Roast ..... 15¢ lb.
Pork Loin Roast ..... 20¢ lb.
Pork Loin Chops ..... 20¢ and 22½¢ lb.

Bakery Dept.

A Full Line of our well-known Bread, Coffee Cakes, Vienna Rolls, Cakes, etc.

Branch of Ruediger, Loesch & Zinkand Main Store, 1017 Broadway. Phone Oak. 799

Special tomorrow — Chocolate Marshmallow Layer Cake ..... 30¢

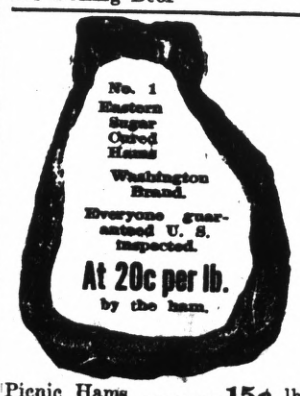

Picnic Hams ..... 15¢ lb.
Lard Compound ..... 10¢ lb.

DELICATESSEN

Our Delicatessen Department is complete with a full line of high-grade delicatessen at our usual low prices.

POULTRY

Everything Strictly Fresh Dressed Milk Fed Stock.

Calif. Hens ..... 22½¢ lb.
Extra Fancy Fryers and Roasters ..... 25¢ lb.
Calif. Turkeys, young stock ..... 30¢ lb.
White Pekin Ducks, 25¢ lb.
Wild Rabbits ..... 25¢ Each

We Guarantee Everything.

Positively no cold-storage nor frozen stock handled.

WILD GAME IN SEASON NOW.

BUTTER AND EGGS

Fancy Creamery Butter, churned fresh daily, WASHINGTON BRAND—2-lb. square for ..... 68¢
Fresh Large White Pullet Eggs at per dozen ..... 37¢

COFFEE DEPARTMENT

LONG---The Coffee Man

4 Big Specials Tomorrow

9-CUP PERCOLATORS, PURE ALUMINUM; regular $3 value; Tomorrow .. $1.50

4 lbs. Pure Cane Sugar for 25¢ with each one-pound purchase of LONG'S 30¢ COFFEE.
8 lbs. Pure Cane Sugar for 50¢ with each two-pound purchase of LONG'S 30¢ COFFEE.
16 lbs. Pure Cane Sugar for $1.00 with each $1.00 purchase of LONG'S 30¢ COFFEE.

Coffee Roasted While You Wait—REMEMBER

Long's 30c Coffee is the Same Quality You Pay 40c for Elsewhere

The Busy Corner---Ninth and Washington Sts.

LESSER BROS., WASHINGTON MARKET, OAKLAND.

THE SALVAGE CO.

531-535 Twelfth Street

BET. WASHINGTON AND CLAY

OAKLAND'S NEW STORE

Three entire floors and a basement loaded with Salvage merchandise from fires, ships and railroads.

Pure Cane Sugar $1

17 Pounds For . . .

$5.8 5Per 100-lb. Sack.

All you want, and plenty of it

800 Men's All-Wool Flannel Shirts, each $1.18
1000 garments, Men's Fleece-lined Underwear, gar. 33c
300 Men's Gray Worsted Suits, suit $7.95
200 Men's Brown and Green Cheviots, suit $6.95
192 Men's Blue Serge Suits, suit $4.95
200 Boy's Knee Pant Suits, blues and browns, suit $1.85
165 Boys' School Suits, French grays, suit $2.65
185 Boys' School Suits, green and browns, suit $2.85
600 Lanterns, each 59c
800 dozen Children's Handkerchiefs, dozen 20c
82 Ladies' Evening Dresses, each $2.25
114 Ladies' Street Dresses, each $1.95
Ladies' Corsets, pair 33c
100 dozen Hair Brushes, each 9c
200 Rattan Suit Cases, each 98c
300 Men's Suit Cases, leather binding, each $1.95
150 Suit Cases, each $1.08
Ivory Starch, four packages 25c
Warner's Macaroni and Spaghetti, two packages 15c
195 cans Brownie Syrup, can 39c
400 jars Preserved Strawberries, jar 15c
Genuine English Walnuts, per pound 12½c
Two tons Santa Clara Prunes, per pound 6c
200 pounds English Breakfast Tea, per pound 17c
Neptune Codfish, 2-pound box 35c
Opal Codfish, boneless, 1-pound package 12c
1000 cans Norwegian Smoked Sardines, can 10c
Tiger Tobacco, package 3c
Money Bag Tobacco, 2 packages 5c
Shotgun Shells, box 43c
450 pairs Men's Pants, pair $1.35
98 Slip-On Coats, each $2.35
Ladies' Waists from ..... 98c up
2000 cans Talcum Powder, each 9c
800 Men's Working Shirts, each 33c
280 Flat Irons, each 19c
85 Fishing Rods, each 65c
65 Wash Boilers, each 95c
500 Pie Plates, each 5c
65 Electric Heaters, each $1.65
5000 yards Flannellette piece goods, yard 9c
125 Men's O'Coats, each $4.95
250 Men's O'Coats, all shades $5.45
165 Men's Gray O'Coats, each $7.95
Wash Boards, each 21c
Galvanized Wash Tubs, each 39c
500 boxes Embroidery Floss, package of 12 skeins 5c
Mason Fruit Jars, pints 48c dozen—quarts ..... 65c dozen
800 Ice Cream Dishes, two for 5c
600 Soap Dishes, each 3c

ENTIRE SECOND FLOOR DEVOTED TO CARPETS AND RUGS.

300 Rugs, at each $1.45
Kirman Axminster Rugs, seamless $21.65
Bigelow Axminster Carpet, yard $1.25
65 Rugs 9x12 ..... $13.65
Stair and Hall Carpet, yard 50c

ENTIRE THIRD FLOOR DEVOTED TO FURNITURE

Bed Hammocks, complete $8.45
Piano Benches $3.75
Handcraft Rocker, leather seat $6.50
Dining Room Chairs ..... $1.35 up
Leather Seated Chairs, each $2.15
Genuine Seeley Mattresses, each $9.85
200 Sagless Spring Mattresses, each $2.85

Mail Orders Solicited and promptly filled.

MONEY BACK IF NOT SATISFIED

TAXATION ON WINE IS OPPOSED BY J. D. PHELAN

The activity of former Mayor James D. Phelan of San Francisco in the fight to prevent an excessive tax on the California wine industry is shown by the following correspondence:

"San Francisco, Cal., Sept 10.
"Hon. William G. McAdoo, Secretary of the Treasury, Washington, D. C.:

"Strongly urge that you suggest to your friends in the House to reduce the proposed tax on California wines from 20 cents to 5. As California produces most of the wine, the proposed tax of 20 cents will bear with a special severity on this state and destroy its market for cheap table wine. Please do what you can. The tax proposed is more than the value of the wine today, which is selling at 16 cents.

JAMES D. PHELAN."

"Washington, D. C. Sept. 26.
"Hon. James D. Phelan, San Francisco, Cal.:

"I have received your strong protest against tax on dry and sweet wines and I shall take pleasure in presenting it to Finance Committee of Senate, which now has war revenue measure under consideration. We are all very anxious to do what is just and equitable in the circumstances.

W. G. McADOO."

"Washington, D. C., October 3.
"Dear Mr. Phelan:

"I telegraphed you some days ago that I had with great pleasure referred your telegram about the tax upon domestic wines to Chairman Simmons of the Senate Finance Committee, with the request that your views on this important matter should be given the most earnest consideration. Senator Simmons assures me that this will be done. We are all anxious to lay these taxes in such a way that they will be as little burdensome as possible upon those who have to pay them. It is, however, of imperative importance to the business and general welfare of the country that the Treasury shall be kept strong, so that it will have the ability not only to meet the expenses of the Government, but also to help the business situation at any and all points where such assistance may be required.

"I hope that you are making fine progress with your canvass for the United States Senate, and that the people of California may send you here to support the President and the policies of the Democratic party. Believe me, with warm regard and best wishes, faithfully yours,

"W. G. McADOO."

Men's Suits and O'Coats Sale Boys' Suits and O'Coats

WE FIND THAT OUR FALL STOCK OF SUITS AND OVERCOATS ARE TOO EXPENSIVE FOR THE PRESENT CONDITION OF THE MONEY MARKET—BUT THEY MUST BE CONVERTED INTO CASH.

SO WE ARE GOING TO PLACE THEM ON SALE TOMORROW AND ALL NEXT WEEK AT THE FOLLOWING BIG REDUCTIONS:

$20.00 Men's All Wool Suits **$11.75**	25c Boston or Paris Garters **15c**	$1.25 Dress Shirts **85c**	$1.50 Unshrinkable Underwear **95c**	$1.00 Boys' Knicker Pants **64c**
$25.00 Men's Suits—English or Boxed Back **$14.75**	25c Silk Lisle Hose—all Colors **17c**	$1.50 Dress Shirts **$1.05**	50c Suspenders **27c**	$1.50 Boys' Hats **95c**
$30.00 Men's Suits—Imported Goods—All Hand Tailored **$16.75**	50c Work Shirts **35c** 3 FOR $1.00	$2.00 Silk Front Shirts **$1.53**	$2.50 Men's Hats **$1.35**	$5.00 Boys' Suits **$2.95**
$25.00 Men's Overcoats—Medium or Ankle Length. Also Balmacaans **$14.75**	50c Ribbed Underwear **39c**	$1.00 Sanitary Wool Underwear **77c**	75c Muslin Night Gowns **45c**	$8.00 Boys' Suits—6 to 17 Years of Age **$3.90**
$12.50 Youth's Suits **$6.95**	75c Merino Underwear **42c**	$1.50 Cooper's Underwear **$1.15**	$1.50 Men's Fancy Madras Pajamas **76c**	$1.50 Men's Flannel Shirts, Union Made **96c**
ALTERATIONS FREE	Money Refunded if You Are Not Satisfied	See Our Windows For Low Prices	Perfect Fit Guaranteed	Every Garment Guaranteed

LU SCHWARTZ

1118-1120 Washington St., Oakland **Between 11th and 12th**

PRESIDENT OF MOULDER'S UNION ENDORSES CURTIN

PROMINENT AND RESPONSIBLE UNION LEADER TELLS WHY ORGANIZATION CANNOT OPPOSE DEMOCRATIC ASPIRANT FOR GOVERNOR.

San Francisco, Oct. 6th, 1914.
Hon. J. B. Curtin,
1012 Phelan Building,
San Francisco.

Dear Sir—I am now the President of the Moulders' Union No. 164 of San Francisco, and I wish you to know that I am supporting your candidacy for Governor of the State of California.

I cannot understand how any Labor Union man could be opposed to you or to the candidacy of any person who would support or endorse the Democratic National Administration. It is a fact that the Labor Union people have waited and hoped for thirty years for a Democratic National Administration so that measures necessary to the welfare of the laboring people could be enacted into law, and our American Federation of Labor through Samuel Gompers has labored incessantly to this end, with the result that during the past year and a half under President Woodrow Wilson and a Democratic Congress many of the measures advocated by the American Federation of Labor have been enacted into law, and there is evry reason to believe that President Wilson and the Democratic Congress will carry out to the full extent the strong provisions in the Democratic National Platform in favor of labor. The Democratic party is the friend of the Labor Unions and the laboring people, and we have as much to hope for in the way of Labor Legislation in California if you are elected as we would from the election of any of your opponents.

The laboring people of California have for years demanded from Republican administrations an Asiatic Exclusion Law, without result. The Chinese Exclusion Law was the work of Hon. Thomas Geary, a Democratic Congressman, and the Labor Union people now desiring the present Democratic National Administration to enact an Asiatic Exclusion Law in the interest of what Democraic administrations have done for them in the past, and express their confidence in the future by supporting the Democratic candidates. With best regards,

Very truly yours,
(Signed) FRANK W. JUDSON

COMING EVENTS

October 17—Annual dance of Onetah Tribe No. 96, Degree of Pocahontas.

October 20—Onetah Tribe, O. R. T., will hold whist party in Pythian Castle. Valuable prizes will be given.

October 29—Social dance given by Burke Council, Y. M. I., at East Shore park. Park orchestra.

October 30—Whist party of Silver Spray Circle, Companions of the Forest, at Bank hall.

October 31—Hallowe'en social by Aid Society and Christian Endeavor societies of First Presbyterian church, at A. O. U. W. hall.

November 3—Election dinner, to be given by the Ladies of the Calvary Baptist Church.

November 3—General Election.

November 6 and 7—Ladies' Guild of the Point Richmond Episcopal church will hold a two-day bazaar in the church parlors.

November 19 and 20—Bazaar of Wesley M. E. church.

ARE YOU NEGLECTING YOUR HEALTH?

because you can't find relief after using all kinds of remedies & treatments? Why not try our treatment before giving up hopes?

Thousands have been cured and made happy by using our herb remedies. All chronic cases of the stomach, kidneys, lungs, heart, bladder, veneral diseases, female troubles and etc., successful and quickly cured by the herb treatment.

Consultation free.

Dr. Watson Herb Co.,
268 7th St., Bet. Harrison and Alice Sts., Oakland, Cal.
Open 10 to 12 a. m.; 1 to 8 p. m.; Sunday, 11 a. m. to 3 p. m.

A Testimonial Worth Reading

Oakland Cal., Feb. 19, 1914.
Dear Sir: I have been suffering from stomach trouble and bronchitis for three years. I was treated by many physicians and surgeons in San Francisco and Oakland and had spent much money and time on doctors and medicine but had received no relief. At last I applied to you. Through your skillful diagnosis after two months' herb treatment I was entirely cured. I have gained ten pounds already and feel like a new person. I consider you a very good doctor.

Gratefully yours,
GEORGE S. TAYLOR,
317 6th St., Oakland, Cal.

Berkeley Cal., Nov. 28, 1913.
To the Public: I recommend that Dr. Watson's wonderful Chinese Herb Treatment can positively cure female complaint of all kinds. I have suffered with rheumatism for over ten years, which is very painful for me all over the whole body. I also had female complaint that is common to women.

For many years I had taken medical treatments, with numerous doctors and also other remedies for my suffering and relief. I found no relief, but fortunately I was introduced to Dr. Watson for his Chinese Herb Treatment. He diagnosed my sickness. With five weeks' of his treatment I was entirely cured.

MRS. J. N. PORTMAN,
2546 Regent St., Berkeley, Cal.

MOSBACHER'S
CLOAK AND SUIT HOUSE
517-519 FOURTEENTH ST.

Tomorrow We Place on Sale

150 Women's and Misses' Coats

at

$9.95

Every garment is man-tailored. The materials are all-wool novelty mixtures. The styles are the latest. These coats are positively $15.00 and $17.50 values, and it is only through a very opportune purchase that we are able to sell them at $9.95

HANDSOME NEW BASQUE DRESSES
Silk Messaline
$12.95

All colors. These Dresses are all $16.50 values.

We are agents for the L. A. Maternity Dress. All silk material, all colors. The most comfortable dress made. $21.50

Extraordinary Values in Shirt Waists

All the new conceits, all the new materials.

95c to $15.00

NEW ARRIVALS IN HOUSE DRESSES

Just what you have been looking for.

$1.25

We carry a full and complete line of

Hosiery

For Women and Children

All our Hosiery is guaranteed and sold at our usual moderate prices. An extraordinary big value in our 50c SILK HOSE in all colors.

No Place Like MOSBACHER'S For Values
517-519 Fourteenth St., Oakland

LEAGUE GAMES

PACIFIC COAST LEAGUE.
Standing of the Clubs

	Won	Lost	Pct.
Portland	107	78	.579
Los Angeles	108	90	.545
San Francisco	109	91	.545
Venice	107	92	.538
Mission	86	114	.429
Oakland	74	126	.368

Yesterday's Results
Portland 12, Oakland 5.
Los Angeles 6, Mission 3.
Venice 7, San Francisco 2.

Teeth extracted without pain.
RICHMOND DENTISTS
4th and Macdonald.

Greek Laid to Rest.

The funeral of Gregory Petrolihu, the Greek who died at the Craven hospital, fro minjuries received in an auto accident at Stege on Sunday night, was held from the Smallwood undertaking parlors this afternoon.

Abrahamsons
THE HOME FASHION
OAKLAND, CALIF. 13TH & WASHINGTON STS.

Junior and Misses' Coats at $5.95

Worth Up to $12.50

This is the most wonderful coat offer of the season. 167 smart nobby new Fall Coats just in. Made in the very latest models for Misses, Juniors and small women, in a great variety of materials, such as bedford cords, tweeds, Scotch mixtures, plaids and plain colors, in greens, blues, browns, grays and tans. Every coat well worth $10.00 to $12.50.

Silk Suits, $12.95

Regular Values to $65.00

Fifty Silk Suits in colors and black. Only one suit of a style.

Wool Suits, $7.95

Values to $35.00

Thirty-six all Wool Suits in black, tan, grey, navy, checks and grey. Broken lines and odd sizes.

SILK BASQUE DRESSES AT $5.95
Values to $15.00

Black, Silk Poplin, Black Duchess Satins, Crepe Meteor Some trimmed with Velvet, also a number of Serge dresses.

Saturday Morning Specials

9 TO 12 ONLY

Coats at $3.95

Values to $7.50

One hundred and forty-two Coats. Balmacaan and other models, in oxfords, grays and tons.

FOR
District Attorney
VOTE FOR
T. D. Johnston
OF RICHMOND
General Election, Nov. 3rd, 1914.
Regular Nominee

FESTIVAL OF FUN AT THE OAKLAND ORPHEUM

They call it a fun festival at the Oakland Orpheum this week and it is no exaggeration to say that not in a year has such a big gale of gayety been turned loose to the edification of the multitude at the Orpheum.

The town is talking of Stan Stanley, the "Bouncing Fellow" who sits modestly in a seat in the middle of the house and there very gently but effectively makes merry with a magician who is trying to do his act behind the footlights. It is one of the biggest fun making successes that ever came to the coast and Stanley will doubtless be the town talk before he leaves.

Chas. Ahearn's freak cyclists who have a variety of machines never before seen on sea or land convulses the audience.

Class is written all over the dainty comedy flirtation act of Wilbur Mack and Nella Walker. They are the aristocrats of their field beyond question.

Frank North is back again with his classic comedy skit "Back to Wellington" and those who have seen it are enjoying it once again while others to whom it is new are sounding its praise to the sky.

The comedy playlet "Liz" with some heart throbs to it and a world of laughs is offered by Fredrika Slemons and her company of clever players. "Liz" is a girl of a new kind with a new line of wit and a heroine besides, which is a combination hard to beat.

Wm. Edigrette in "The Act Beautiful" exhibits his posing horses and dogs in a series of hunting scenes that are splendidly staged and beautifully posed, in white.

Miss Ida Divinoff, a Russian violinist with a very pleasing personality and who is a mistress of her art, gives a touch of class to the program that is welcome.

Sammy Weston and Sidney Clare, singing and dancing youths, whose whirlwind Tommy at the finish brings the house up standing.

There are new Orpheum motion pictures, and altogether the program is a topnotcher.

The management announces that Claude Gillingwater and Edith Lyle will be the chief features next Sunday in a powerful drama by Mr. Gillingwater entitled "The Wives of The Rich."

RODEO SOCIETY MEETS LAST EVE

The members of the Rodeo Society of the Richmond high school held a very enjoyable meeting in the reception rooms of the school last evening.

A program as rendered last evening was as follows:

Miss Wyatt, Brother Jim's Brother, "Will Power" by Miss Rosa Little; "Stampede," Miss Evelyn Smith and "Ye Elder Boys," by Miss Selvy.

How long is it since you bought your wife a box of candy? Surprise her with a box of Haas' chocolates, the best made. Send us your order today, we deliver free by parcels post. Geo. Haas & Sons, 770 Market Street, San Francisco.
Aug28tf

TAFT & PENNOYER COMPANY

Special Shoe Values

IN BROKEN LINES

at $1.00 a Pr.

LADIES' DRESS BOOTS—Lace shoes of Patent kid with hand turned soles, French heels and plain toe. Come in sizes from 1 1-2 to 3 1-2, in A-B-C widths. Originally priced $5.00 to $6.00 a pair. NOW ---------- $1.00

LADIES' PATENT KID OXFORDS—Hand turned soles, French heels and plain toes. Come in sizes 1 to 8, in AA-A-B-C widths. Values to $5.00 a pair. NOW ---------- $1.00

BIG GIRLS' LACE SHOES—Special values—shown in patent kid and dull kid. Are all hand-sewed, and have heavy soles. Suitable for school and walking shoes. In sizes from 2 1-2 to 6, in AA-A-B-C widths. The regular value is $3.50 a pair. NOW ---------- $1.00

EVENING GLAZE KID SLIPPERS—For ladies. Comes in shades of pink, blue, green, lavender and grey. They are a little tie slipper with one strap. Come in sizes from 2 to 5 1-2, in A-B-C widths. They were originally priced $4.00 a pair. NOW ---------- $1.00

95c Silk Sale

CONTINUES

Values $1.50 to $2

Thousands of yards of splendid silk fabrics for the many uses in costume making for Autumn and Winter.

Crepes Kismets Pongees Silk Suitings
Grenadines Brocades Plaisse Creyes
Chiffon Taffeta

And Many Others.

All Priced 95c a yard

Special Values in the Linen Section.

Pattern Cloths

At Discounts of 25% to 40%

They are made of all-pure Irish linen, and come in sizes from 2x2 yards to the largest sizes. They have no napkins to match and are marked at prices that will insure quick clearance.

Every one is an extra value and a bargain.

Battenberg Squares

$1.65 Each

All are hand made with linen centers, and real Battenburg edges. They come sizes 45 and 54 inches square.

These were bought at a liberal price concession, and we are offering them at correspondingly low prices.

WE ARE FULLY STOCKED IN THE

GLOVE SECTION

Despite the European War conditions. The glove industry is one that is very vitally effected. We have, however, a most complete assortment in this section of all desirable glove merchandise, among which the following are strong items:

A DERBY STYLE GLOVE—With one large clasp and P. K. seams. It is to be had in white, tans, greys and black. This is a perfect fitting and a very dressy glove. Priced the pair ---------- $1.25.

SIX-BUTTON LENGTH GLACE GLOVE—P. K. seams, coming in white only. It has a strap at the wrist. This is a very smart street glove, that will stand cleaning well. Price the pair ---------- $2.00.

A LIMITED QUANTITY — 16-BUTTON GLACE GLOVE, in white only. A very excellent value for ---------- $2.15.

CONTINUATION OF

Traveling Bag Sale

$6.45—Full stock cow-hide, in English-russet. Brown and black. A regular $8.50 bag.

Ribbon Sale--Tomorrow

Velvet and Satin Ribbons of the finest quality for Fancy Work, Hair Bows and Trimmings. A good time to anticipate holiday needs.

VELVET RIBBON—A narrow No. 2 ribbon in fine quality silk back, shown in good colors. It is suitable for neck bands and fancy work. This is a regular 15c value for, yard ---------- 5c

SATIN TAFFETA RIBBON—High grade, coming in many good colors, in widths of 1 in., 1 1-4 in. and 1 1-2 in. Values to 20c a yard. Now ---------- 10c

SATIN TAFFETA RIBBON—High grade as the above, in many good colors. The widths are 2 ins. and 2 1-2 ins. Values to 30c a yard. Now ---------- 15c

SATIN TAFFETA RIBBON—Finest grade, many colors in widths from 3 ins. to 4-1-2 ins. Here are values up to 50c a yard. Sale price ---------- 25c

FINE ALL SILK MOIRE RIBBON—Extra quality, lustrous and firm. Suitable for Hair Bows and Sashes. A real ribbon value ---------- 25c

HAIR BOW TAFFETA—In all the wanted colors. Comes in a good firm quality, in desirable widths. Sale price, yard ---------- 25c

Special Offer in Boys' Stockings

In Black Only—3 Pairs for 50c. Regular 3 pairs for $1.00.

Boys' English-foot stocking with double knee and heel. Comes in sizes from 5 to 10. This is a fine school and play stocking.

Oakland CLAY at 14TH and 15TH Oakland

R. H. LATIMER
(Incumbent
CANDIDATE FOR
Judge
Superior Court
General Election, Nov. 3rd, 1914.

A. B. McKenzie
CANDIDATE FOR
Judge
of Superior Court
General Election, Nov. 3rd, 1914.

FOR
Tax Collector
VOTE FOR
M. W. Joost
(Incumbent)
General Election, Nov. 3rd, 1914.

VOTE FOR
Clare D. Horner
Candidate For the Office of
ASSEMBLYMAN
18th Assembly District
General Election Nov. 3, 1914.
Regular Nominee

Wm. F. Huber
—FOR—
Supervisor
WRITE HIS NAME IN.

VOTE FOR
C. E. DALEY
FOR
Public Administrator
General Election, Nov. 3rd, 1914.

ZEB KNOTT
Regular Nominee for First Supervisorial District.
General Election, Nov. 3rd, 1914.

—VOTE FOR—
A. J. SOTO
CANDIDATE FOR
District Attorney
General Election, Nov. 3rd, 1914.

FOR
SUPERVISOR
WARREN H. McBRYDE
(INCUMBENT)
General Election, Nov. 3, 1914.
Regular Nominee

VOTE FOR
E. E. Grow
FOR
COUNTY
Surveyor
General Election, Nov. 3, 1914.

C. A. CLARK

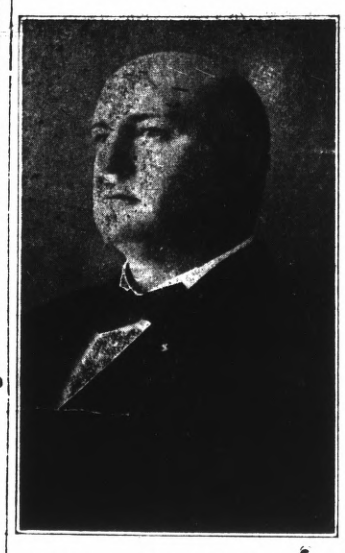

Regular Nominee for Judge of the Superior Court for Contra Costa County.

—VOTE FOR—
Dr. C. L. Abbott
(PRESENT INCUMBENT)
—FOR—
Coroner
General Election, Nov. 3rd, 1914.

FOR
ASSESSOR
VOTE FOR
GEO. O. MEESE
(Incumbent)
General Election Nov. 3, 1914.

FOR
SHERIFF
VOTE FOR
R. R. VEALE
(INCUMBENT)
General Election, Nov. 3rd, 1914.

VOTE FOR
W. H. HANLON
FOR
SUPT. OF SCHOOLS
General Election, Nov. 3rd, 1914.

LEO. F. TORMEY
Candidate For
SUPERIOR JUDGE
General Election, Nov. 3, 1914.
Regular Nominee

A TALK WITH A RICHMOND MAN

Mr. Hollen of 219 Standard Avenue, Tells of an Interesting Experience.

There is nothing like a talk with one of our citizens for giving hope and encouragement to the anxious sufferer from the dread kidney disease. We, therefore, give here an interview with a Richmond man:

"For several years I suffered from kidney disorders," says Mr. Hollen, of 219 Standard Ave., Richmond. "I felt all run down and was unfit for work of any kind. If it hadn't been for Doan's Kidney Pills, I am certain that I couldn't have kept up. Whenever I use this remedy, the kidney secretions stop bothering me and my back gets strong and free from pain."

Price 50c, at all dealers. Don't simply ask for a kidney remedy—get Doan's Kidney Pills—the same that Mr. Hoilen had. Foster-Milburn Co., Props., Buffalo, N. Y.

advt.

RICHMOND THEATER

Turner & Dahnken Circuit

TONIGHT'S PROGRAM

UNCLE TOM'S CABIN
5 Reels
THAT DOG
A Comedy
PATHE WEEKLY

FOR TIRED FOLKS

No medicine compares with that taken from nature's medicine chest.

GIER'S TONIC PORT

Contains port wine, pepsin and iron It makes rich, red blood, gives appetite, makes you "feel good." Ask your druggist for it.

THEO. GIER WINE CO.

581-593 18th Street Oakland, Cal

TURN HAIR DARK WITH SAGE TEA

Grandma kept her locks dark, glossy and thick with a simple mixture of Sage Tea and Sulphur

The old-time mixture of Sage Tea and Sulphur for darkening the hair and Sulphur for darkening gray, streaked and faded hair is grandmother's treatment, and folks are again using it to keep their hair a good, even color, which is quite sensible, as we are living in an age when a youthful appearance is of the greatest advantage.

Nowadays, though, we don't have the troublesome task of gathering the sage and the mussy mixing at home. All drug stores sell the ready-to-use product called "Wyeth's Sage and Sulphur Hair Remedy" for about 50 cents a bottle. It is very popular because nobody can discover it has been applied. Simply moisten your comb or a soft brush with it and draw this through your hair, taking one small strand at a time; by morning the gray hair disappears, but what delights the ladies with Wyeth's Sage and Sulphur is that, besides beautifully darkening the hair after a few applications, it also produces that soft lustre and appearance of abundance which is so attractive; besides, prevents dandruff, itching scalp and falling hair. Advt.

CALIFORNIA TOWEL SUPPLY CO.

Towel service furnished offices barbers and bars. We supply coats and aprons. We furnish the supply—you use it. Cheaper than buying your own. Branch office, Record-Herald building, telephone 7 0. Telephone your order and the man will call on you.

"Let Mayer Do It" If you want your old suit made like new. Ring up Phone 452 Cleaning, Dyeing, Repairing or Pressing. Work called for and delivered. Mayer's American Cleaning Works, 1116 Macdonald ave. —Advt

DR. CHAS. R. BLAKE, first assistant in the Eye Department of the S. F. Polyclinic, makes a specialty of all diseases of the eye, ear, nose and throat. Glasses accurately fitted. Offices in Pillow Building, Macdonald Ave., at 7th, Richmond, Cal. advt

Harbor Creamery Co.

Dairy Products at Money-Saving Prices

Here you get the most for your money.
Quality the Highest.
Prices are Right.
All we ask is for you to come in and try us.

Don't Buy Outside of Richmond Until You Investigate Our Goods and Prices.

512 Macdonald Ave. *Branch:*
Phone Richmond 703 *148 Washington Ave.*

Free Delivery to Any Part of the City

Faultless Bread

From pan to wrapper.
Handled only once without wrapper.
Light, Fluffy and Fine Grained.

B. McWhorter

FANCY AND STAPLE GROCER

Phone Richmond 105 147 Richmond Ave.

TRANSFERS OF REAL ESTATE

Instruments Recorded October 14th.

DEEDS

John R. Nystrom Co., Harry Ells and Maybelle Ells to Harry J. Steinbrun—Lots 4 5, blk 1, Lots 6 7, blk 2, Cerritos addition, $10.

John R. Nystrom, Harry Ells and Maybelle Ells to Georgia Schultz—Lots 8 9, blk 2, Cerritos addition, $10.

Charles McLaughlin to Frank Castro—Lot 19, blk 16, Richmond Boulevard tract, $10.

H. C. Cutting to Phillip W. Foster—Lot 35, blk 33, map No. 1, Canal sub city of Richmond, $10.

East Richmond Land Co. to Nellie A. Johnson—Lot 21, blk 56, East Richmond Boulevard, $10.

Richmond Annex Land Co. to Amadeo Landucci and Maria Landucci—Lot 13, blk 77, Richmond annex, $10.

Henderson Tapscott Co. to Jerry Long—Lot 10 and S 1-2 lot 11, blk 38, Henderson Tapscott Tract No. 1, $10.

Henderson Tapscott Co. to Jens J. Ebsen—Lot 12 and N 1-2 lot 11, blk 33, Henderson Tapscott Tract, No. 1, $10.

Greater Berkeley Land Co. to Mrs. Clara Moore—Lot 19, blk 37, North Berkeley Terrace, $10.

Pullman Realty Co. to Louis Hansen—Lot 20, blk 10, Richmond Pullman Home Tract, $10.

Josephine McPhail and William F. McPhail to C. G. Barbikas—Lots 26 27, blk 115, amended map city of Richmond, $10.

North End Land Co. to Emma L. Darby—Lot 10, blk 8, also lot 1, blk 9, Kensington Park, $10.

North End Land Co. to Charlotte B. Hannum—Lot 15, blk 8, Kensington Park, $10.

Andrew B. McNitt and Julia B. McNitt to Joseph Ernest Laleux—Lots 5 6 7, blk 4, Henderson Tapscott Tract No. 1, $10.

Harvey A. Miller and Edith M. Miller to Alpharetta N. Duncan—Lots 18 20, blk 14, Turpins addition $10.

Richmond Annex Land Co. to Patrick J. Shaby—Lot 20, blk 101, Richmond Annex, $10.

M. P. Amaral and W. P. Amaral to Mary Amaral and Rose Amaral—Lots 12 and 13, blk 29, Bay View park, $10.

W. C. Reid and E. M. Reid to D. L. Hutcheson and Bernice B. Hutcheson—Lots 1 to 15 inc. blk A, lots 1 to 16, inc., blk B, Byron-Ried Tct being sub Alta Punta Tract, also part of lots 1 and 2, blk 8, Huber tract, $10.

Nicolasa Turner and Robert L. Turner to George M. Mitchell and Thomas M. Gardiner Trust deed, $1400. Lots 6 7 blk 135, amended map City of Richmond.

W. H. Spaulding to Henry Harrison Livingston—Lots 11 12, blk 37 Spaulding Richmond Pullman townsite, $10.

W. H. Wulzen and Hannah E. Wulzen to Manning Marshall—Lot 5, blk 10, Robert Seaver addition, $10.

Richmond Annex Land Co. to Thomas Grant and Augusta Grant—Lots 7 8, blk 39, Richmond annex, $10.

East Richmond Land Co. to John Bozich—Lot 23, blk 22, map East Richmond boulevard, $10.

D. E. Pryde and Katherine I. Pryde to Evan W. Evans—Lot 19, blk 5, Bay View Park, $10.

Elizabeth Emeric Butts and Freeman Butts to J. R. Hardy—Lot 38, blk 7, Richmond Pullman Pueblo, $10.

D. H. Wulzen and Hannah E. Wulzen to Mrs. Emma E. Caton—Lot 1, blk 10, Robert Seaver addition, $10.

D. H. Wulzen and Hannah E. Wulzen to Ida A. Britt—Lot 3 and S 15 feet of lot 2, blk 2, Robert Seavers addition, $10.

Meyer Tract Co. to I. A. Miller—Partial release of mortgage. Lot 67, blk 18, lots 33 and 34, blk 69, Richmond annex.

Nicolasa Turner and R. L. Turner to J. J. Widmer—Builders contract to erect 5-room house on lots 6 7, blk 135, City of Richmond.

Two things that won't mix are football and a job.

We do expert machine work for planing mills, laundries, power boats, printing presses, gas engines, etc., and recharge storage batteries.

Miles Standish Automobile Co.

TWENTY-SECOND STREET near Macdonald Avenue

Phone Richmond 628

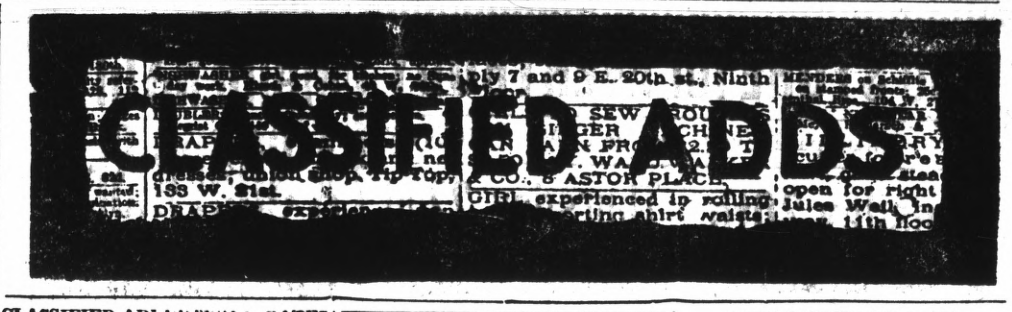

CLASSIFIED ADVERTISING RATES

Lines.	2T	4T	6T	12T	24T
3....	$ .25	$ .45	$ .60	$1.00	$1.50
4....	.35	.60	.80	1.35	2.00
5....	.45	.75	1.00	1.75	2.50
6....	.50	.90	1.20	2.00	3 00
7....	.60	1.05	1.40	2.25	3.50
8....	.70	1.20	1.60	2.50	4.00
9....	.80	1.35	1.80	2.75	4.50
10....	.90	1.50	2.00	3.00	5.00

Strictly in Advance

Classified ads will be taken over the phone and collections made by messenger on payment of 10c extra for messenger service.

REAL ESTATE FOR SALE

FOR SALE—2 lots between 7th & 8th Streets, on Barrett Avenue, 2 Blocks from Post Office; Street Work done and paid. Terms. Address I. McGuffin, owner, Petaluma, Cal. Oct 15 6t

FOR SALE—Sonoma Co. Improved and unimproved ranches from 5 to 300 acres, $50.00 per acre and up; furnished bungalows, $300.00 up, lots $50.00. Add. Box 56, Camp Meeker, Sonoma Co., Cal. Oct 10 6t*

FOR SALE—5-room house, 2 lots, water, macadam streets, sidewalk, all paid. $1400.00, terms. S. K. SKINNER, R. 1, Box 565, Richmond. Sept 26 1mo

HOUSE and two lots in fine location to trade for vacant lots. Address Box 184, Richmond, Cal. ju8tf

FOR SALE

FOR SALE—Overland Demonstrator, $950. 5-passenger, 35 h. p. Kirshner & Conn Garage, 332 7th Street. Oct 5 tf

FOR RENT

FOR RENT—3 and 4 room apartments, steam heat and hot and cold water; close to car line; rent $15 to $20; modern, new and all conveniences; (tennis court). Apply to J. B. Rose, 2207 Macdonald ave., telephone 444. May 29 tf

LOST

LOST—Doctor's grip from machine. $10 reward for return to Room No. 2, Mechanic's Bank Bldg. Dr. H. L. Carpenter. Oct 16 4t*

LOST—Bunch of office keys, between Sixth and Macdonald and Sixth and Ohio. Return to 611 Macdonald avenue. Oct 2 tf

LOST—Silver Watch, engraved inside, Reginald G. Biggs, plain fob attached. Leave same at Record-Herald. Oct 1tf

LOST—Pair of glasses on Ashland avenue. Return to 28 Idaho avenue or Record-Herald office. Reward. Mrs. Harley. Aug 17 tf

POSITION WANTED

WANTED—Girl of 16 wishes position in housework, hotel or store. Apply 5 Bissell avenue. Oct 2 tf

MUSIC

MISS LILLIAN CORDAY COLLIER
Of Oakland
Lessons on Mandolin and Guitar
Studio:
233 14th St., near Macdonald Ave.
Hours: 2 to 6 p. m. Thursdays.

BARGAINS

(1) Lot near Bissell avenue, $375.
(2) 2 Lots on chanslor, up to grade, $800.
(3) For Exchange—A 20 acre peach orchard and truck garden, Merced county. 5-room house. Will take equity in Richmond property, either vacant or improved.
(4) 80 acres Alfalfa, at $20,000 Suitable for dairy ranch. Will exchange for Richmond property.

I have the best list of money-making bargains that have ever been presented to Richmond buyers. It is good business to put your money where you can get the best value for the money.

See—

R. W. BYRN
905 Macdonald Avenue

Taxi?
and Touring Cars
PHONE 436

Any Hour of the day or night for any kind of Trip

Stand, in front of Bank Bar, Macdonald avenue, between 7th and Eeighth Streets.

RICHMOND AUTO & TAXI CO.

Special Attention
TO BUSINESS CHANCES.

CAN EXCHANGE RICHMOND PROPERTY FOR FARM LAND. HAVE SOME GOOD FARMS.

921 MACDONALD AVENUE.

EXCELSIOR
Tamale Parlors
258 Fifth Street
Delivery to any part of City.
Phone 524-J

J. A. FAGERSTROM
CONTRACTOR AND BUILDER
30 Ninth St. Phone 117
MILL AND CABINET WORK
Store and House Fixtures, Etc.

THE BEST
MILK, BUTTER, CREAM
ONCE A CUSTOMER
ALWAYS A CUSTOMER
Pt. Richmond Creamery
220 Richmond Ave. Phone 198

RICHMOND LUMBER CO.
Fred C. Newton, Mgr.
BUILDING MATERIALS OF ALL KINDS
Office and Yards at the S. P. Depot
Phone Richmond 49

Richards & Stringer

One lot on 5th street, between Barrett and Ripley, 30x140 ft., st work all Pd. Price $1200.

2 lots on 9th street, between Barrett & Ripley, street work all paid Price $1700.

2 good lots, 6-room house, with 2 room house in rear, street work pd Price $2900. $1000 cash, balance like rent.

One lot on Ripley, between 8 & 9th street. Price $750 cash.

New 5-room house on 4th street Price $2850. $350 cash, balance like rent.

Real Estate—Insurance
921 Macdonald Ave., Richmond, Cal.

COAL
WE PRIDE OURSELVES ON SERVICE
Johnston & Braine
400 Macdonald Ave. Phone 262

FRESH OLYMPIA OYSTERS
Always on hand—50c per hundred.
Deliveries made on orders not less than 100.
De GREGORIE, The Grocer
Phone Rich. 239J 457 14th St.

ATTORNEYS-AT-LAW

PIERCE EVANS
ATTORNEY-AT-LAW
Rooms 201-202 La Selle Building
RICHMOND - - CALIFORNIA

ODELL & HALL
Attorneys-at-Law
First National Bank Building
Phone 80 Richmond, Cal.

C. A. CLARK
Attorney-at-Law
Corner Richmond and Washington Avenues, Point Richmond, Cal.
Phone Richmond 434

J. E. RODGERS
Attorney-at-Law
Martinez - - - California

DENTISTS

DR. W. C. REID, Jr.
Dentist
Phone Richmond 473
Room 10, Pillow Building
Seventh St. and Macdonald Avenue
Hours 9 to 5 . . . . Evenings 7 to 9

PHYSICIANS AND SURGEONS

DR. W. J. CAESAR
Richmond, California
Office—Rooms 5, 6, 7, Pillow Bldg.
Hours—11 to 12 a. m.; 2 to 4 and 7 to 8 p. m.
Phone Richmond 768
Res. 459 10th St. Phone 614

DR. A. L. RAMAGE
Veterinary Surgeon
Fully Equipped Hospital in Connection.
Office and Hospital, 26 10th St., Phone 1051
Res. 149 9th St. Phone 1006W

BERT CURRY
UNDERTAKER—EMBALMER
Parlors—27 Park Place
Service Day or Night
Day and Night Phone 429

J. G. CLARK & CO.
Funeral Director & Embalmer
Calls Answered Day or Night.
Elegantly Fitted Chapel; Auto Ambulance Service; Lady Assistant for women and children.
Tel. day or night 598. 265 4th

E. B. SMALLWOOD
Undertaker—Embalmer
DEPUTY CORONER
727 Macdonald Avenue
Phone Richmond 113

CLARK'S
Auto Ambulance
DAY OR NIGHT
265 4th St. Phone 598

MONEY LOANED

Working people on terms and rates that honest people can afford to pay; get money when you need it and pay when you can in small weekly or monthly payments. Loans on Pianos, furniture, etc. Incomes, judgments, rents, wages, etc., purchased.

D. D. DRAKE
Room 1, Sixth St. and Macdonald
Post Office Bldg., Richmond

PILLOW BROS.
Dealers in all Kinds of
FEED AND FUEL
DRAYAGE AND STORAGE
705 Macdonald Ave. Phone 91

Have Your Suit Cleaned and Pressed
BLACK'S
PARISIAN DYE WORKS
Cleaning, Pressing and Dyeing
We Call and Deliver Phone 723

DOCTORS FOR MEN
Everything is PRIVATE and CONFIDENTIAL.
No extra charges are made for medicines. Consultation free. Est. 25 years.
DR T. D. HALL
707 Broadway, upstairs, near 7th St.
Oakland, Cal.

The STORE for EVERYBODY

Watch This Space Every Day and SAVE MONEY

Tuesday 20th
Burson Hose
FOR LADIES
ANY REGULAR 25-CENT
19c

Thursday 22nd
Candies
YOUR CHOICE
One-Half Pound
5c

70 DAYS TO CHRISTMAS

Meet Me at **The Fair** Dept. Store
KELLY & OLNEY
Phone Richmond 811 325-327 Macdonald Avenue

New Paint and Paper Store
The most complete store of its kind around the Bay.
Sherwin-Williams Paints, Stains and Varnishes. All grades of Wall Paper.
PAINTING AND PAPER-HANGING
All Work Guaranteed
ZEB KNOTT, 319 N. 7th St.

JUST LIKE RENT
A nice little home good enough for anyone, only $1475. $275 down and the balance only $20 per month. $7.50 income from water which makes you only pay $12.50 per month. THIS IS A SNAP. Also furniture for sale—Only $50.
ANOTHER GREAT BIG CINCH
Look into this one at once—5-room, new house; excellent location. You will save money by buying this place. Only $2250. TERMS—Only $250 cash; balance like rent—$20 per month.
ALEXANDER HALL
278 4th Street NEAR MACDONALD

Tilden & Eakle Lumber Co. Inc.
E. M. TILDEN, President
Lumber and all Building Material
PLANING MILL IN CONNECTION
Yard and Office Near Santa Fe Depot
Phone Richmond 81

DRESS REHEARSAL FOR ELK'S SHOW TONIGHT

This evening a dress rehearsal of the burlesque cast of the Elks' Minstrel show is to be held in the assembly room of the Elks' building.

Director James Snee has already picked the cast for the playlet entitled "Scene in the Local Justice Court," which is a scream from start to finish.

The show which the Richmond Bills are planning to place behind the footlights gives promise of being one of the biggest affairs staged here in many years.

FRIENDS ANXIONS OVER CONDITION OF C. D. WHITCOMB

C. D. Whitcomb, one of the most popular employes at the acid works of the Standard Oil company, is reported to be hovering between life and death at his home in the Fetrow apartments from an attack of pneumona. Late reports from his bedside are to the effect that he is barely holding his own and that the crisis was due today. His many friends here are hoping that the reports that come from his bedside are exagerated and that he will be able to resume his duties in the near future.

Gold Crown, 22k $5.00
RICHMOND DENTISTS
4th and Macdonald.

250 Boxes
Fancy Stock Apples
Direct from
San Francisco Apple Show
75c Per Box
of three and one-half and four tiers
STIEFVATER
"THE BIG STORE"
115 RICHMOND AVENUE POINT RICHMOND
Phones Richmond 41 and 42

MAIDENS GIVEN A SURPRISE BY BARACA BOYS IN NIGHT RAID

IN LIEU OF VIANDS THAT WERE NOT PROVIDED, THE PHILATHEA GIRLS' HOMES WERE VISITED BY RUDE INTRUSION; FORAGING RESORTED TO.

The versatile Baraca boys of the Calvary Baptist Church pulled off another stunner last night. It was in the nature of a surprise, and it occurred in the following manner:

Promptly at 7:30 the monthly meeting of the club was called to order by the president, Mr. Arthur Murphey. By 8 all business was finished. The boys then began to rummage about for something to nourish their gormandizing appetites, but nothing could be discovered. They were getting sore and were just about to admonish the social committee with truculent violence, when the latter realized his jeopardous position, and struggled tremblingly to his feet. He told the club that through thought or thoughtlessness he had neglected to provide a feed, but had a proposition to place before them. He then suggested that the bunch visit the homes of the Philathea girls, and get all they could to eat at each stop and take the girls away with them when they left. The spiel won hilarious applause. Quickly the bunch was on its way to its first destination, which happened to be the home of Miss Lesba Corum.

After the first onslaught they visited the homes of the following in consecutive manner: Mrs. Crigler, Mrs. Taylor, Miss Lillian Runnions, Miss Linney, and the Misses Beck. At Mrs. Beck's thew discovered the social committee headed by Emmet Hitchcock, had the expedition planned long before hand. For Mrs. Beck had hidden away in the innermost recesses of her pantry the most delicious refreshments that ever a mortal tasted

As it was too late to make another raid the boys dispersed to their respective Philathea girls' home. Long will remain in the memories of many people of Richmond the yell that brought innumerable people from the land of sweet oblivion. This that follows is the yell: "Rock starch, rock starch, sis, boom, bah, Baraca boys, Baraca boys, rah, rah, rah!"

"THERE'S THE FELLOW THAT GOT THE JOB YOU TRIED FOR"

"Say, Norris, He's on to the Right Way of Dressing, Isn't He?"

—"and he knows where to buy his Clothes, too. That stunning suit he's wairing came from CHERRY'S.

"It makes me sick to think how narrowly you escaped landing that splendid position in our office. Why, you would have put it over easily if that other fellow hadn't stepped in with such convincing self-confidence and outclassed your impression.

"It was just his Clothes, and nothing else. And the worst of it is that you could have been wearing a Suit just as nifty as his. Yes, for CHERRY'S IS A CREDIT STORE and every one of their clever patterns is for sale on INSTALLMENT PAYMENTS!

"CHERRY'S street number is 525 Thirteenth street, Oakland, between Washington and Clay, and just across at 515 is their exclusive store for ladies. The San Francisco stores are at 1009 Market and 2400 Mission streets. advt.

IF YOU want to be sure your suit is made right, order it from SCHUMACHER, 331 Sixth Street. Cleaning and Pressing. advt.

STETSON HATS
We have the full line—and by that we mean we have every style that Stetson makes.

S·N·WOOD & Co·
San Francisco Cor. Market and 4th Sts | Cor. Washington and 11th Sts. Oakland

RICHMOND CLOSED-CROTCH UNDERWEAR
We are selling agents for this well known, thoroughly successful weave of union suits.

Getting Exactly What You Want In Your Next Suit

Made-to-Order
ANY STYLE YOU WANT.
ANY MATERIAL YOU WANT.
AND THE FIT IS GUARANTEED.
$25

WHAT MORE COULD YOU ASK FOR in ANY made-to-order suit? Moreover, you have a choice of nothing but the most desirable materials—such fabrics, for instance, as new Tartan plaids, in a score of combinations, new Heather plaids, black and white checks, mixtures, fancy worsteds, with any number of stripes, fade-proof blue serges—imported materials and fabrics from the best American mills.

SECRETARY OF WAR MAKES ALLOTMENTS OF MONEYS

IN $20,000,000 BUDGET SUBSTITUTED FOR RIVERS AND HARBORS BILL LOS ANGELES, OAKLAND, EUREKA AND SACRAMENTO ALL GET ASSISTANCE; RICHMOND WAS OMITTED.

Instead of passing a Rivers and Harbors bill in the usual form Congress appropriated a lump sum of $20,000,000 which is to be expended in accordance with allotments "made by the Secretary of War upon the recommendation of the chief of engineers." It is interesting to note that the same men who criticised the Army Engineers most severely, indicating, by implication if not by direct charge, that they are either corrupt or inefficient, voted to put $20,000,000 into the hands of these Engineers to be expended just as they please, the only limitation being that no new projects are to be undertaken, and that the money allotted to the Mississippi river shall be expended in accordance with the plans of the Mississippi River Commission.

The attack on the Rivers and Harbors bill promises to make the next convention of the National Rivers and Harbors Congress, which is to meet in Washington on the 9th tenth and eleventh of December, the largest and most interesting that has ever been held.

The allotments made by the Chief of Engineers and approved by the Secretary of War for California as follows:

Los Angeles harbor, $42,000; Oakland harbor, $98,000; Humboldt Harbor and bay, $200,000; Sacramento and Feather rivers (work of the California Debris Commission), $60,000.

FILE ARTICLES OF PARTNERSHIP

J. V. Galbraith and J. J. Janes have filed a certificate with the county clerk setting forth the fact that they are the constituent members of the firm of Galbraith and Janes engaged in business in this city.

If a hero isn't dead, he is apt to get over it.

DRINK HOT TEA FOR A BAD COLD

Get a small package of Hamburg Breast Tea, or as the German folks call it, "Hamburger Brust Thee," at any pharmacy. Take a tablespoonful of the tea, put a cup of boiling water upon it, pour through a sieve and drink a teacup full at any time during the day or before retiring. It is the most effective way to break a cold and cure grip, as it opens the pores of the skin, relieving congestion. Also loosens the bowels, thus driving a cold from the system.

Try it the next time you suffer from a cold or the grip. It is inexpensive and entirely vegetable, therefore safe and harmless.

RUB BACKACHE AND LUMBAGO RIGHT OUT

Rub Pain and Stiffness away with a small bottle of old honest St. Jacobs Oil

When your back is sore and lame or lumbago, sciatica or rheumatism has you stiffened up, don't suffer! Get a 25 cent bottle of old, honest "St. Jacobs Oil" at any drug store, pour a little in your hand and rub it right into the pain or ache, and by the time you count fifty, the soreness and lameness is gone.

Don't stay crippled! This soothing, penetrating oil needs to be used only once. It takes the ache and pain right out of your back and ends the misery. It is magical, yet absolutely harmless and doesn't burn the skin.

Nothing else stops lumbago, sciatica and lame back misery so promptly!

Woman Reporter.

Mrs. Huston, wife of a well known blicklayer at the Standard Oil refinery, has accepted a position as society reporter with the Daily News.

FIRST
Anniversary Sale
Attracts Large Crowd of Buyers

Scores of women filled our store yesterday and today, the first two days of our Anniversary Sale. The values offered brought many exclamations of praise from them. The sale continues tomorrow and all next week.

A. G. Weeks & Co.
731 Macdonald Avenue